



WOODFORD *LIVING*

Vol. 9 • 2019

T.H.E M.A.G.A.Z.I.N.E



BOURBON • WINE • BLOODLINES



FOR CHAMBER AND COMMUNITY INFO GO TO WWW.WOODFORDCOUNTYINFO.COM
FOR TOURIST INFORMATION GO TO WWW.RESERVEWOODFORD.COM



FRONTIER NURSING
UNIVERSITY®

Offering Master's and Doctoral Programs for Registered Nurses



Specialties offered:

- Certified Nurse-Midwife
- Family Nurse Practitioner
- Women's Health Care NP
- Psychiatric-Mental Health NP



Mary Breckinridge, Founder
Frontier Nursing Service

The Birthplace of Nurse-Midwifery and Family Nursing in America

Proud to call Kentucky home for 80 years.

Frontier.edu

Woodford Lakes
GOLF CLUB



\$5 OFF

**YOUR NEXT
18-HOLE ROUND
OF GOLF WITH
CART**

WoodfordLakesGolfClub.com



2260 Lexington Rd.
Versailles, KY
(859) 300-3733

WoodfordLakesGolfClub.com • (859) 300-3733
2260 Lexington Rd., Versailles, KY



\$1 from every round of golf goes to the Frontier Nursing University student scholarship fund.

Welcome

Woodford County welcomes you

Bourbon, Wine, and Bloodlines- Woodford County, KY

Known for our picturesque countryside and love for all things bourbon, Woodford County provides a quintessential Kentucky Bluegrass getaway.

Whether you visit our own Woodford Reserve or Castle & Key distilleries, one of our wineries or our world-renowned horse farms with two Triple Crown winners, there is so much more to experience. You will find world class bike trails, zip line, horse & hiking trails and family team building activities, a regionally acclaimed community theater, railroad museum, quilt trail and many seasonal festivals.

Browse eclectic shops and antiques, delicious restaurants and charming B&B's & hotel accommodations including our own castle.

It's not just the beautiful country side and southern smiles that make Woodford County such a delight; it's the charm that can only be described as "Uniquely Woodford."

— Woodford County Chamber of Commerce



Highway Access

Strategically located just minutes from I-64, I-75 and Bluegrass Airport.

Workforce Training

More than 50 higher education/workforce training centers located within 60 miles.

Accessible to U.S. Market

Within a 600 mile range, accessible to 48 percent of the U.S. population.

Available Workforce

Woodford County has a potential workforce of more than 400,000 individuals regionally.

Quality of Life

Excellent health care facilities, education, housing; diverse arts/culture; shopping; and recreational experiences are abundant.

Woodford County Government

www.woodfordcounty.ky.gov

Woodford County is operated by a magisterial form of government, served by a judge-executive and eight magistrates.



Kay

Judge Executive James Kay
District 1: Liles Taylor
District 2: C.L. Watts
District 3: Matt Merrill
District 4: Kelly Carl
District 5: William Downey
District 6: Larry Blackford
District 7: Mary Ann Gill
District 8: Jackie Brown

Judge Executive Kay can be reached at 859-873-4139.

The Woodford County Fiscal Court holds regular meetings on the second Tuesday of each month at 5:30 PM and on the fourth Tuesday at 7 PM.

Midway

www.meetmeinmidway.com

The Midway City Council is made up of Mayor Grayson Vandegrift and council members: Stacy Thurman, Sara Newell

Hicks, Logan Nance, Kaye Nita Gallagher, Bruce Southwell, and John Holloway. City Attorney is Phillip Moloney. The Midway City Council meets at 5:30 the first and third Mondays of each month at Midway City Hall. Mayor Vandegrift can be reached at 859-361-1320.



Vandegrift

Versailles

www.versailles.ky.gov

The City of Versailles is operated by Versailles Mayor Brian Trauggott and six council members: Mary Ellen Bradley, Laura Dake, Fred Siegelman, Mike Coleman, Gary Jones, and Ken Kerkhoff. City Attorney is William K. Moore. Council meetings are held on the first and third Tuesday of each month at 5:30 in the council chambers of City Hall. Mayor Trauggott can be reached at 859-873-4581.



Trauggott



Kennydid

GALLERY of Gifts & FINE ART

Fine Art painters, photographers, wood artists, sculptors, ceramists and more. Framed art ready to hang, matted prints ready to frame.

CUSTOM PHOTO PRINTING
YOUR PHOTO AS A CANVAS GALLERY WRAP
ANY SIZE - TO YOUR SPECIFICATIONS

Photography Studio

137 E. Main St. (Railroad Street)
Midway, KY
www.kennydid.com
859.333.9909
Like us on

Contents

WOODFORD LIVING

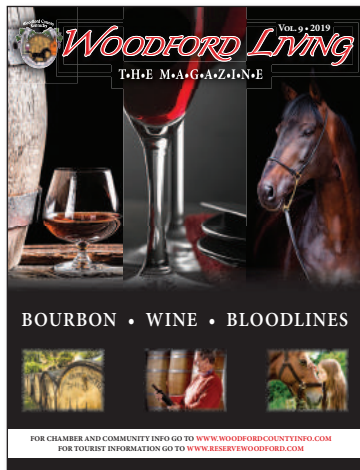

ON THE COVER: Bourbon, Wine & Bloodlines is what helps make Woodford County "Uniquely Woodford."

Executive Director
Woodford County
Chamber of Commerce
 Don Vizi

Advertising Staff
 Meredith Plant &
 Barbara Sallin

Graphic Design
 Lori Baker

Woodford Living is published by Georgetown Newspapers Inc., located at 1481 Cherry Blossom Way, P.O. Box 2168, Georgetown, KY 40324. You may reach us by phone at (502) 863-1111, fax (502) 863-6296 or e-mail production@news-graphic.com.

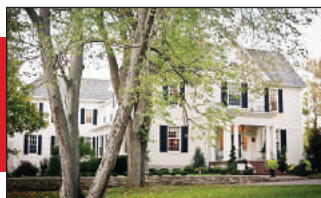

Bed and Breakfast
 6-7

Health Care

12-13



**Life Adventure Center
 & Falling Springs**

15

Festivals / Attractions

16-17



EXTRAORDINARY
Care is Available
CLOSE to Home



We offer all private rooms with a full range of healthcare services, including:

24-Hour Emergency Room	Nuclear Medicine
Bone Density Testing	Nutritional Services
Cardiology	Orthopedics & Sports Medicine
Digital Mammography	Radiology (CT Scans, MRI, X-ray)
Ear, Nose & Throat Specialist	Respiratory Therapy
Gastroenterology – Endoscopy Services	Swing Bed – Wound Care/Rehab/IV Therapy
General Surgery	Therapy – Physical, Occupational, Speech
Lab Services	

BLUEGRASS
 COMMUNITY HOSPITAL

360 Amsden Ave. | Versailles, KY 40383
 859-873-3111 | BluegrassCommunityHospital.com



PROUD MEMBER OF
HORSE COUNTRY
 LAND OF LEGENDS

Book a Visit!

Standing World Class Stallions
ALTERNATION & BROKEN VOW

Pin Oak Stud

Versailles, KY
www.pinoakstud.com

TAYLORMANOR+

honoring your father and mother

Operated by the Sisters of St. Joseph the Worker, Taylor Manor Nursing Home offers three levels of care and has proudly served Woodford County for over 40 Years.

Now Accepting New Residents

Private Rooms Available as low as \$125.00/day



300 Berry Ave • Versailles, KY • 40383 (859) 873-4201
croutt@taylormanor.org www.taylormanor.org



Family. Friendly. Neighbors.

At Mortenson Family Dental, we offer friendly, affordable care for the entire family. And, you'll love the convenience of having quality dental care close to home. Call today to schedule an appointment with your Family, Friendly. Neighbors.



\$100 OFF

Versailles

217 North Main St
859-873-0565

**Implant Services
for qualified patients**

*Discount taken from patient's portion at the time of service. Payment due date of service.
Cannot be combined with any other discount, offer or promotion. No cash value.
Cannot be used to pay past due balances. Coupon good at Versailles, KY location only.

MortensonDental.com

Family. Friendly. Dental.

BEING LOCAL MATTERS

CITIZENS COMMERCE

534 Marsailles Dr. | 231 South Main St.
(859) 879-9455

THE MOORE FAMILY
Lane, Angie, David and Ashton

Bed and Breakfast

A Storybook Inn, Circa 1836



A Storybook Inn is a historical, world class boutique Bed and Breakfast Inn that has been classically restored to its original glory. With tasteful, state-of-the-art additions, it is also as fresh and modern as you need it to be. Opened in the Spring of 2005,

A Storybook Inn has been awarded twice; Best Top Ten B&B Inns in the nation by bedandbreakfast.com and the Top Ten Best of the south.

Located at: 277 Rose Hill Ave., Versailles, Kentucky 40383
Phone: 1-859-879-6663 • Email: stay@storybook-inn.com
Web: www.storybook-inn.com

The Ruin Bed & Breakfast

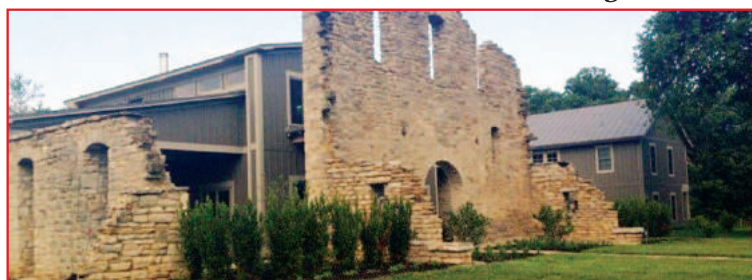

Located at the former Glenn Springs Distillery, this two bedroom bed and breakfast in beautiful Woodford County, Kentucky, is directly in the heart of horse country. Nearby neighbors include Ashford Stud, Pin Oak Stud, Diamond A Farm and Woodford Reserve. The main structure was built in the 1840's and used as a distillery until 1899. Using the existing stone walls. The current structure was completed in 2012.

Located at: 3629 McCracken Pike, Fire Gate 29, Versailles, Kentucky 40383 • Phone: 1-859-873-7400
Email: bnb@equinemanagement.com
Web: www.theruinbnb.com

The Cabin at Elkhorn Ridge Farm

This full-house vacation cabin can be your temporary home in picturesque Woodford County. The newly-renovated rental has three bedrooms and sleeps up to six people. The kitchen and master bath were completely reworked in 2016. Located just one mile from the Midway I-64 exchange, this sweet cabin is located on a 200-acre working hay farm that offers access to Elkhorn Creek.

Located at: 1334 Georgetown Rd., Fire Gate 15, Midway, KY 40347
Mailing address: PO Box 602, Midway, KY 40347
Phone or Text: 859-227-0615
Email: perry424@windstream.net • Web: www.elkhornridgecabin.com

The Woodford Inn



The historic Inn has been remodeled to comfortably accommodate ten bedrooms and bathrooms on the second floor. Each room is equipped with queen size Tempur-Pedic beds, Jacuzzi tubs, cable T.V., refrigerator and coffee pot. Addie's Restaurant & Bar,

located inside the Woodford Inn, provides a casual southern dining experience, with many Kentucky Staples found on the Menu. Top off your meal with one of our many delicious desserts.

Located at: 140 Park St., Versailles, Kentucky 40383
Phone: 1-859-873-5600
Web: www.thewoodfordinn.com

Charred Oaks Inn



Open all year round, Charred Oaks Inn and park like grounds in Versailles is the perfect location for your wedding, special event, or a romantic getaway: minutes from Keeneland, downtown Lexington, the Bourbon Trail, wineries, museums, restaurants, shops and of course, thoroughbred horse farms with miles of board fences and lush fields of waving bluegrass. Our four guest suites are exceptionally spacious and quiet, uniquely decorated with king size four poster beds and private en suite bathrooms.

Located at: 341 Lexington St., Versailles, Kentucky 40383
Phone or Text: 513-739-6156
Web: www.charredoaksinn.com



FOR TOURIST INFORMATION GO TO WWW.RESERVEWOODFORD.COM

For Tourist Information
GO TO WWW.RESERVEWOODFORD.COM

Horse Country Cottage



Horse Country Cottage is a newly renovated three bedroom vacation home located in historic Midway, Kentucky. This home away from home offers convenience and charm inside and out. Nestled in the heart of horse and bourbon country, the cottage is within walking distance of fine dining, a bakery,

and variety of other shops, as well as easy driving distance to a host of other Bluegrass country treasures and attractions. Horse Country Cottage is available year round and may be viewed or booked on Airbnb, HomeAway. You may also book the cottage by phone/text or send an email to the info below.

Located in Midway, KY
Phone or Text: 859-361-6318
Email: steve.simmoff68@gmail.com

Queenslake



Queenslake is Kentucky's newest Wedding & Event venue and B&B. The classic style farm has rolling hills, horses and miles of 4 plank fences, and sits on 140 acres of the most picturesque farmland in Kentucky. It boasts a beautiful 40 acre lake that provides a stunning backdrop for your event or stay. Come enjoy a romantic weekend away at our three bedroom upscale bed & breakfast and take a private tour of Queenslake.

Located at: 292 Soards Road, Georgetown, KY 40324
Phone: 702-885-1263 • Email: claire@queenslake.org
Web: www.queenslake.org

**THE HOMEPLACE
AT MIDWAY**
A GREEN HOUSE® RESIDENCE
A Christian Care Community



*Assisted Living
Memory Care
Skilled Nursing*



CALL (859) 846-4663 TO SCHEDULE A FREE TOUR!

The Homeplace at Midway is a Green House® residence, a model for senior living that is designed to look and feel like a real home. Over the last decade these residences have set a new standard for quality care with a model that is both proven and practical. These cottages are built, designed and created from the ground up to foster the same feeling and experience one gets from living at home.

TheHomeplaceAtMidway.com • 101 Sexton Way • Midway, KY 40347 • 859.846.4663  



— THE —
KENTUCKY
TKC
CASTLE

The Kentucky Castle

Boutique Hotel • Event Space • Farm to Table Restaurant

(859) 256-0322

www.thekentuckycastle.com



Call now for reservations!

(859) 873-5501

365 Commerce Drive
Versailles, Ky
40383



Picture Credit caseyandsarapictures.com | Featured on woodfordcharm.com

McDonald's Disk Golf Course

at Woodford County Park

The Versailles-Woodford County Parks and Recreation Department recently opened the newly constructed McDonalds Disc Golf Course in the spring of 2017. This 18-hole course offers both professional and amateur concrete tee boxes and features Prodigy disk baskets.

The course is laid out covering nearly 8,800 feet of hills, trees, and challenges. One of many featured holes is number 13 with a challenging shot over water and up

a hill.

The course start is located next to the tennis courts in the back of the County Park behind Falling Springs Recreation Center.

There is no charge for individuals to play, however those interested in hosting a tournament should contact the Versailles-Woodford County Parks and Recreation Department for pricing information.



Woodford County, A Work Ready COMMUNITY

The Chamber, with the help of members of the community put together the necessary documentation to have Woodford County recertified as a Work Ready Community.

Governor Bevin confirmed that Woodford County has been recertified as a

Work Ready Community.

This program verifies that we have a qualified and educated workforce to retain and recruit businesses for the creation of new jobs in Woodford County.

The Chamber partners are: Bluegrass Workforce Investment Board, Central

Career Center, the Woodford County School System, Woodford County Adult Education and Woodford County Economic Development.

We all want to ensure that Woodford County provides a quality workforce for current and future businesses.



2018 Leadership Woodford County Graduates

BACK ROW LEFT TO RIGHT: Meghan Bottom, Mary Ann Gill, J Smith, Laura Dake, Sara Hector, Sami Webb, Emily Saderholm, Austin Wingate.

MIDDLE ROW: Shirie Hawkins, Elisha Holt, Emily Childers, Teresa Kelly.

FRONT ROW: Mary Katherine Graetz, Jeanette Sellers, Genny Little, Amanda Glass, Debbie Tincher, Linda Helm, Tara Popham, Shannon Gordon, Liz Roach.



LEADERSHIP

• Woodford County •

The Woodford County Chamber of Commerce and the Woodford County Cooperative Extension Service are excited to announce that 21 individuals are currently participating in the Leadership Woodford County Program. Leadership Woodford County provides a forum for leaders and future leaders to study our community and learn the skills they will need to help promote change, improve our quality of life, and lead.

The program began in September 2018 and continues through May 2019, featuring monthly all-day meetings that highlight different aspects of the community. Sessions include orientation (September), agriculture day (October), industry (November), health care (December), state government (January), education (February), local government (March), and tourism (April). The program concludes in May with a graduation ceremony to honor those who successfully complete the program.

Horse Farms

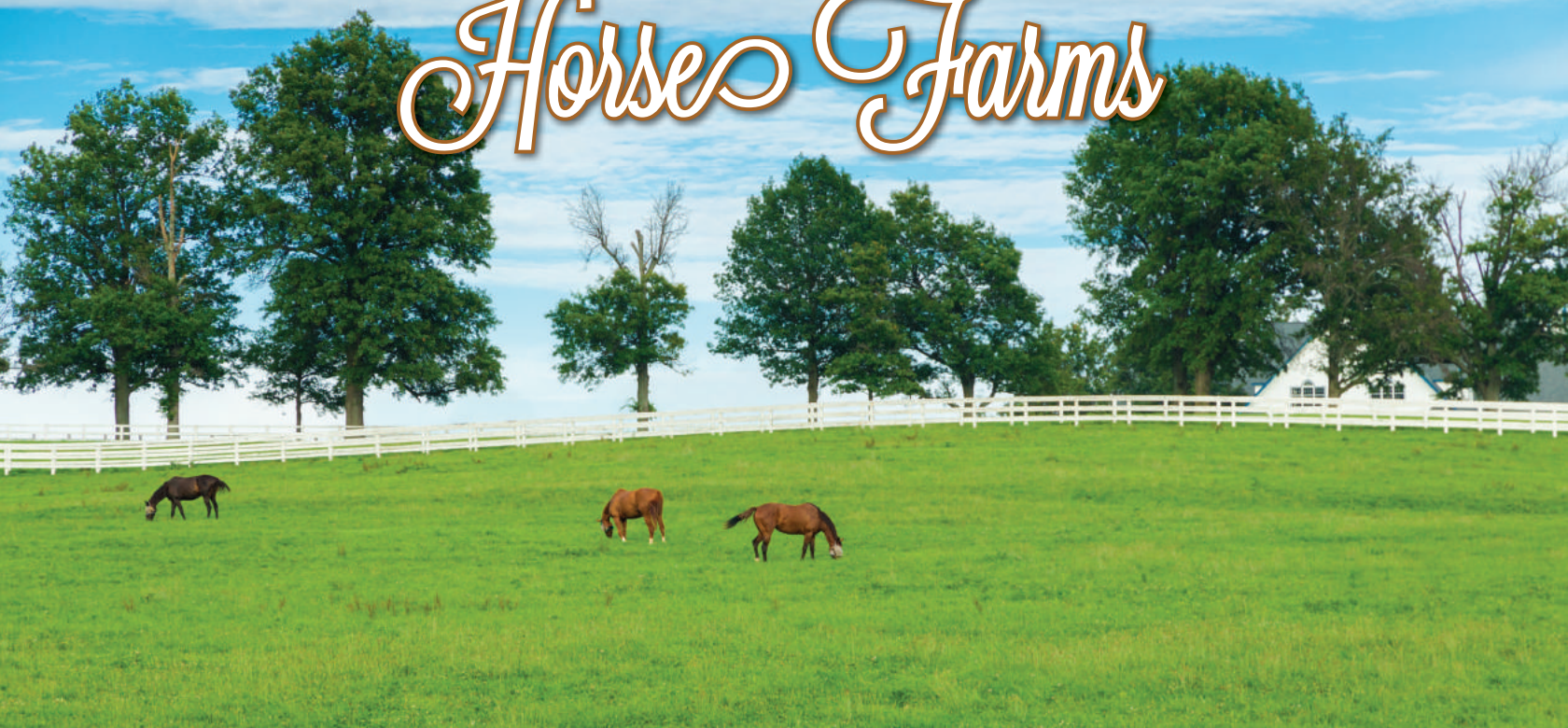

When you think of Horse Country, you have to think of Woodford County. Home to some of the most prominent, successful and historic farms in the world, Woodford County welcomes you to experience the very best when you visit with us.

SOMETHING FOR EVERYONE

Just a few of our many notable locations include **Airdrie Stud, Winstar Farm, Lane's End Farm and Coolmore America's Ashford Stud** – and you can visit these and many more. Head over to www.visithorsecountry.com (or call 859-963-1004) to book a ticket and view the various experiences offered. From stallion-focused operations to nurseries with lots of mamas and babies, from equine clinics to race tracks, sales, after-care, and even a feed mill and

sport horse farm – you really can see it all.

Each tour available from the members of the not-for-profit Visit Horse Country is hosted by guides on the farm or at the location, and includes up close and personal attention, photo opportunities galore, lots of stories and, of course, the horses! You pick the experience and the farm – customize your itinerary to your specific interests and schedule. Interested in a multi-location offering or guided transportation? Horse Country can help with that too.

WHAT TO DO & WHERE TO GO

You can also check out a whole itinerary dedicated to a day in Woodford County! Make a day of it like a local and include a stop off at one of the great restaurants around like Addie's in Versailles or Mezzo Italian Café – each of those is

conveniently located on main streets with quaint boutiques and shops to explore as well.

Don't forget to pick up a Visit Horse Country passport at locations around the region and complete a path. Request a passport, check out our various paths, or find a local pick up/drop off spot online today!

FOR EVERY SEASON

Kentucky is wonderful to visit in every season, and for the horse industry there's something unique about every season.

Springtime brings one of the busiest times for the horse world as new babies are born every day and breeding season is in full swing, with the April Meet at Keeneland the Kentucky Derby on the way. Recommended tour: Nursery Farm – see the babies!

By summer time, the beautiful Bluegrass has bloomed into verdant pastures and deep

green swaying trees surrounding frolicking weanlings and the first of the sale preparations. Recommended Tour: Stallion Farm – breeding season is on the downswing and most stallions are at home with a less busy schedule.

Fall is magic in Kentucky, and any tour or racing day at Keeneland's October Meet will be complemented by rich colors of fiery maples and bright gingkos. Add a visit to one of the premier sales happening in our area in addition to visiting one of our beautiful farms.

There's even plenty to keep you occupied in the winter time – tours do run year-round, though availability is more limited in winter months. If you need something else to do, winter is a great time to warm up with our fellow attractions: Wine & Bourbon...if you catch our drift.

To Schedule a Tour Contact:

Horse Country, Inc. at (859) 963-1004
LEXINGTON, KENTUCKY
visithorsecountry.com • info.horsecountry@gmail.com

Bourbon, Wines, and Bloodlines

Woodford Reserve Distillery



PHOTO COURTESY OF BROWN-FORMAN

Nestled amid the rolling hills of bluegrass and thoroughbred farms sits our historic Woodford Reserve Distillery. One of Kentucky's oldest and smallest distilleries, the present day Woodford Reserve Distillery is built on history, sitting on Kentucky's oldest distilling site where Elijah Pepper began crafting whiskey in 1812. It was on these same hallowed grounds that years later Master Distiller James Christopher Crow perfected his whiskey-making methods, which today have become common practice, including the implementation of sour mash into fermentation.

The Distillery is home to a 500-foot-long gravity-fed barrel run, our iconic copper pot stills, and 100-year-old cypress wood fermenters. We also boast one of the only heat cycled barrelhouses in the world, ensuring every drop seeps into the charred and toasted white oak, giving Woodford Reserve its color and signature flavor. We invite you to come visit us, enjoy our bourbon, take in our scenery, and embrace our history. Come visit us in the heart of bourbon country. Take a guided educational tour through the Distillery that explains the history of bourbon, how we're unique at all five sources of flavor, the bottling process, and much more.

Woodford Reserve Distillery

7855 McCracken Pike • Versailles, KY 40383
(859) 879.1812 • woodfordreserve.com

Online reservations for tours and other special events throughout the year may be booked at woodfordreserve.com.

Equus Run Vineyards



Equus Run Vineyards is located in the quaint railroad town of Midway, KY, nestled in the heart of Bluegrass Horse Country. Founded in 1998, Equus Run was one of the first commercial wineries to open in the region. The winery boasts picturesque horse farm views surrounded by the beautiful South Elkhorn Creek. Open year round, numerous entertainment events ranging from outdoor amphitheatre concerts, dinner theatre, weddings and tastings with tours are available for guests. Nearby bourbon distilleries provide tourists with many other opportunities to sip and stroll through the Bluegrass!

Equus Run Vineyards

1280 Moores Mill Rd. • Midway, KY 40347
(859) 846-9463 • equusrunvineyards.com

Castle & Key Distillery

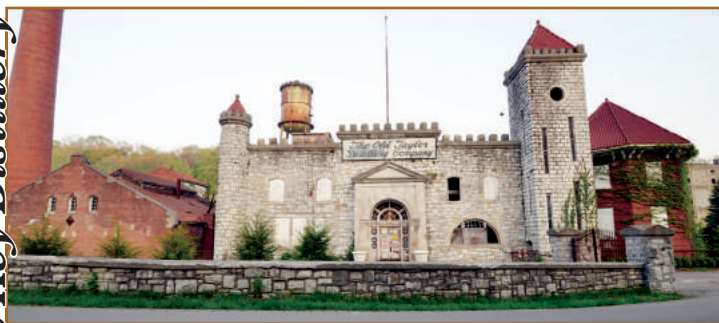

From the Historic site of Old Taylor Distillery under Restoration by Partners Including Marianne Barnes, the First Female Master Distiller of Bourbon in KY. Inside the walls of a 19th century limestone castle in the heart of bourbon country, history is being honored and made. Master Distiller Marianne Barnes and her team are painstakingly resurrecting the historic site of the former Old Taylor Distillery to produce their Castle & Key brand bourbon and gin. Production of Castle & Key's flagship bottled-in-bond bourbon is planned to begin this summer. As Barnes puts it, "The core of Colonel Taylor's vision with bottled-in-bond was building a relationship of trust with his consumer, providing a literal guarantee of bourbon's authenticity and, by extension, quality. Our goal is to embrace and enhance that vision, creating products and sharing the story from the plow to the bottling line." Castle & Key plans to introduce a KY native botanical recipe gin this year, rye whiskey by 2018, and, then, traditional style Bottled-in-Bond bourbon to honor the Colonel's legacy. When founding partners, Will Arvin and Wesley Murry, first saw the 1887 distillery, it had sat decaying for over 40 years. Despite decades of neglect, Arvin and Murry recognized the potential of the site with much of the existing buildings and equipment in a salvageable condition. "Under the rubble and overgrowth, there were 100 year old buildings that were still structurally sound and architecturally astounding, and while a number of people seemed to have passed on this hidden treasure, we knew it could be revived to make great spirits," notes Arvin.

Castle & Key, Kentucky-Bred Bourbon

4445 McCracken Pike • Frankfort, KY
(859) 873.2481

Wildside Winery



Our mission is to make exploring the world of wine a fun, affordable, and exciting treat. We believe that the best wine is the one that YOU love the most. We made over 30 varieties of wine including 10 dry reds, 4 dry whites, many semi-sweet, and a selection of delicious 100% fruit wines. True to our name, we also make some wild and fun creations like our bourbon barrel aged Cabernet, black walnut, pawpaw, or chipotle wines.

A fun new way to try wine:

Taste your wine flight in cute glasses, served together on a rack for sharing and comparing. Choose a flight of any four (\$3) or eight (\$6) samples from our huge selection.

Make time to bring yourself and friends to Wildside Winery to relax and enjoy a wine flight. We are located five miles south of Versailles on Highway 33 (Troy Pike) which becomes Main Street. Our comfortable and charming tasting room, event room, 2 decks, water feature, pavilion, and gazebo are perfect places to relax with others and explore our world of wines. Check us out for your party, meeting or wedding too.

Wildside Winery

5500 Troy Pike • Versailles, Kentucky 40383
(859) 879-3982 • wildsidewinery.com

Open Hours: "Open" means just drop in for a wine tasting, no appointment required!
Tuesday, Wednesday, Thursday, Friday, Saturday: 12-7 PM
Sundays: 1-5 PM

FOR TOURIST INFORMATION GO TO WWW.RESERVEWOODFORD.COM

Health Care



www.Bluegrasscommunityhospital.com
859-873-3111

Bluegrass Community Hospital is located in the heart of horse country in Versailles, KY. Licensed as a critical access hospital, it is a full-service facility with 24 hour emergency room, general and orthopedic surgery, inpatient and outpatient therapy, and comprehensive imaging. You can find them at 360 Amsden Avenue, Versailles, KY 40383.



www.goodworksunlimited.com
859-753-2000

Daisy Hill offers a luxury retirement lifestyle while also being able to provide assistance when the resident may need additional reminders, standby

assist and additional support to make each day successful. While being licensed as an Assisted Living Community, some of our residents maintain independence and drive themselves to various local appointments and participate in local church services. These residents enjoy the amenities offered by our community of 3 meals each day, housekeeping, a wide variety of social activities and have peace of mind knowing that a staff member is there 24 hours if they needed assistance or care.



www.lhcgroup.com
859-255-4411

Commonwealth Home Health offers Physical Therapy, Occupational Therapy, Speech Therapy, Nursing Services and social work services in the home. At Commonwealth Home Health, we are more than an organization of healthcare professionals – we are proud members of communities across central Kentucky. Quality service is our mission. And to us, service means getting to know our patients on a personal level. We know the people we serve, understand their needs, and tailor healthcare to ensure the best journey possible.



**THE HOMEPLACE
 AT MIDWAY**
 A GREEN HOUSE® RESIDENCE
 A Christian Care Community



www.thehomeplace-atmidway.com
859-846-4663

The Homeplace at Midway is Kentucky's first Greenhouse Residence, reinventing senior living. Residents at the Homeplace live in cozy cottages that look and feel like home. They offer Assisted Living, Memory Care, and Skilled Nursing. The Homeplace at Midway offers residents and their families the best of both worlds: the exceptional care and services that are needed complemented by a warm, welcoming cottage residence that feels and functions just like home. Meals are cooked here. People gather here. Life is lived here.



www.bgcarenav.org
855-492-0812

Hospice of the Bluegrass has cared for thousands of families in local communities since 1978. In recent years, however, we've outgrown our name. We now provide expert care long before life's final months. We changed our name from Hospice of the Bluegrass to Bluegrass Care Navigators because we guide and provide care to more people in more ways at earlier stages of serious illness. Yet, we are still the same great provider with the same great people. We still have the same compassion and commitment that has always defined us. Our new name reflects our growing range of services.



www.trilogyhs.com
laura.montgomery@trilogyhs.com
859-553-5651

Trilogy Health Service and
 The Willows Senior Living
 Communities offer a vast range

of services and locations to best meet you and
 your loved ones needs. Services include short- and
 long-term rehab, assisted living, memory care,
 occupational, physical, and speech therapy plus so
 much more! Call or email Laura Montgomery today
 to learn more and tour our facilities!



TAYLOR MANOR+

honoring your father and mother

www.taylormanor.org
859-873-4201

Operated by the Sisters of St. Joseph the Worker, Taylor Manor
 Nursing Home offers three levels of care and has proudly served
 Woodford County for over 40 years. Taylor Manor can be found at
 300 Berry Ave., Versailles, KY 40383



www.visitingangels.com/versailles
800-365-4189

Visiting Angels Senior Care
 in Versailles, KY can assist you
 in providing in-home senior
 care services in the Versailles,
 KY area. Inviting a caregiver
 into your home is not an easy
 decision, but if you are at the
 point where you need senior care
 help, we are here to assist you.

We have designed a personalized
 screening system for your peace of mind called the "Select Your
 Caregiver" process. Using our "Select Your Caregiver" program, you
 are given the chance to interview any assisted living Versailles, KY
 caregiver that we refer to you for senior care service. You provide your
 schedule to the senior care provider (i.e. times for waking up, bathing,
 meals, etc.) and he or she will adjust his or her schedule to yours so
 that your loved one remains comfortable in their home.

WOODFORD COUNTY LIBRARY

OFFERING...

- WiFi, computer, and laptop usage
- Free eBook, audiobook, and music downloads
- Free movie downloads with Hoopla
- Computer classes
- Lots of new bestselling books
- Events for children, teens, and adults



**DOWNLOAD FREE
 EBOOKS DIRECTLY
 TO YOUR PHONE
 OR DEVICE!**

MAIN LIBRARY
 115 North Main St.
 Versailles • 873-5191

MIDWAY BRANCH
 400 Northside Dr.
 Midway • 846-4014

HOURS:
 Mon. - Thur. 9-8, Fri. 9-6,
 Sat. 9-5, Sun. 1-5

www.woodfordcountylibrary.org

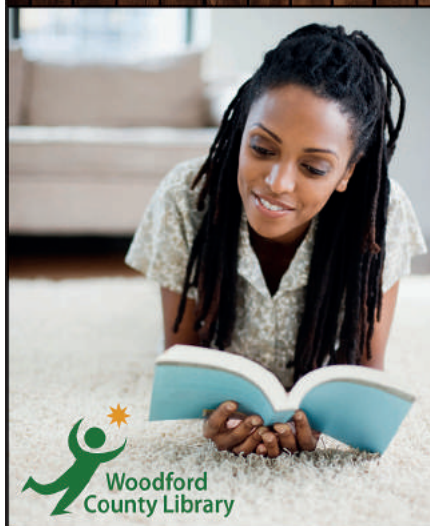

Business | Personal | Private Banking | Loans | Online | Mobile

BY ALL ACCOUNTS, BETTER.



Call us today at **800-905-9043** or
 visit one of our Woodford County
 banking centers or online at
wesbanco.com.

100 United Drive, Versailles
 146 North Locust Street, Versailles
 206 North Gratz Street, Midway





Woodford Theatre

Founded in 1988, Woodford Theatre is unique to the Bluegrass Region in its service of theatrical performances of exceptional quality and affordability, educational programs for our youth, as well as adult and community outreach.

Our productions draw patrons from 40 counties and our educational outreach extends to five counties in the Bluegrass. We are dedicated to lifelong learning in the arts for all ages!

COMING 2019:



MAIN STAGE-

Deathtrap.....February 1-16
Rumors..... March 22-April 6
Peter & the StarcatcherMay 17-June 1

SOMETHING EXTRA-

Inside Woodford Theatre: Meet the Artists
.....February 22
Peter Pan Trivia Night..... April 26

Education

Woodford County Public Schools *"Where Great Minds Meet"*

Woodford County Public School has 4105 students attending seven schools in grades P through 12. According to state standards, 61% of the students in the district are proficient or higher in reading while 57% are proficient of higher in math. The school district's mission is to: partner with families and the community in order to provide challenging learning opportunities for all students, promote student growth and achievement, and prepare students to strive for excellence. The school system encourages fostering an atmosphere of community involvement that will enable students to reach their highest potential in not only an academic setting but also in the areas of art, athletics, music, and communication within the community.

Kentucky Community & Technical College System (KCTCS) *"Better lives for a better Kentucky"*

The Kentucky Community and Technical College System is the Commonwealth's largest postsecondary institution with 16 colleges and 70+ campuses putting higher education within a 30-minute drive of 95 percent of the state. It also is Kentucky's largest provider of workforce and online education. Our mission is to improve the lives and employability of Kentuckians.

Through partnerships with business and industry, KCTCS colleges align their programs with the needs of local employers. Whether a student wants to earn an associate degree and transfer to a university or earn a short-term certificate and go straight to work, KCTCS has many options available.

Our colleges are celebrating 20 years of a united commitment to making life better for our students, communities and the citizens of Kentucky. In our first 20 years, we have served nearly 1 million Kentuckians.

Midway University *"The Point Between Who You Are and Who You'll Become"*

Midway University, located in Midway, Kentucky, is a private, non-profit liberal arts college, founded in 1847 by Dr. Lewis L. Pinkerton, as the first school in the United States to serve orphaned and disadvantaged women. Today, Midway University is a leader in providing educational opportunities for students who wish to continue their education. The main campus day program still operates as Kentucky's only women's college and provides a unique learning, living opportunity for women seeking their undergraduate degrees. Other educational options include co-ed evening and online formats in undergraduate and masters programs. Midway University has long been known for its excellence throughout Kentucky and beyond, in the program areas of Business, Equine Studies, Nursing/Healthcare, and Teacher Education. With more than 30 majors and areas of concentrations, our programs are matched with the work force needs of the region and are applicable to many businesses.



Life Adventure Center “changes lives through outdoor adventure”!

Life Adventure Center’s highly trained staff and unique 575-acre, natural preserve is specifically equipped to encourage and positively impact individuals and groups especially under-served youth, Veterans and other trauma-affected groups. Programs included in our “Resiliency Adventure Camps” (Kids) and “Trauma Recovery Retreats” (Adults) are professionally guided outdoor group challenges and shared reflection opportunities. Activities include horsemanship, riding, vaulting, canoeing, archery, hiking, high & low ropes challenge course initiatives and other unique outdoor experiences. Life Adventure Center staff are committed to inspiring participants to try activities, perhaps outside their comfort zone, to build resiliency and improve life skills for living in a changing and diverse world. Programming not only inspires individual personal growth but, also allows for a compassionate awareness of the world around us.

Facilities & Resources

(Too numerous to list all of them!)

- Canoes & Related Watercraft Equipment
- Equestrian Facilities including indoor/outdoor arena
- Bunkhouse (48 beds with showers, Heat/Cooling)
- Rustic Cabins- (3 each sleep 10)
- Assembly Hall- (3500 Sq. feet meeting space, full kitchen, Wi-Fi)
- Outdoor Pavilion (Fireplace/Picnic Area)
- Archery Range
- Meditation Labyrinth
- Challenge Course (*Climbing Towers, Zip lines, & Ground initiatives*)
- Mt. Bike trails
- Horse trails (*Trailer in your own horse*)
- Buckley Wildlife Sanctuary- (*walking trails*)

Who does Life Adventure Serve

- Under-served groups (*greatly reduced and often FREE-supported by gifts from donors and matching corporations*)
- Military Families, Veterans & Service members dealing with Post Traumatic Stress (PTS)
- Women recovering from human trafficking
- Inner-city/ under-served youth in our Community
- Other nonprofit collaborations to help heal & build resiliency in identified individuals & groups who suffer with PTS
- LAC also welcomes Community, church & school groups, Corporate Teambuilding & Leadership Retreats

How is Life Adventure Center funded?

LAC is a 501(c) 3, charitable organization. We rely on tax deductible gifts from kind and caring donors like you!

How do I get involved?

- Book a retreat or team building experience for your corporate, school, church or civic group.
- Give generously through your time (volunteering), talent (share your skills or treasure (donation, in-kind gift)



Falling Springs Center (FSC) is a 72,000 square foot recreation & performing arts theater that opened in April 2002. The recreation portion of the Center is operated and maintained by the Versailles-Woodford County Parks & Recreation Department and the theater portion is operated by the Woodford County Theatrical Arts Association.

The Center is home to the Versailles-Woodford County Parks & Recreation Department and is the base for all its programs and activities. The Center offers meeting and party rooms as well as 3 basketball courts, elevated run/walk track, fitness center with aerobics and spinning rooms, 8-lane indoor swimming pool, therapy pool, outdoor splash pool and a Kid-Zone childcare room for ages 3 months to 9 years. The theater seats 300 people and includes dressing rooms, a scene shop, green room and more.

The Center offers annual memberships as well as 20-visit cards and Summer Passes. What makes Falling Springs even more special is that you do not have to be a member to enjoy use of the Center’s facilities. Daily admission is offered for both youth (\$4.25) and adults (\$6.50), meaning a healthy lifestyle is accessible to everyone in the community, especially since daily admission and all passes include access to over 35 weekly land and water fitness classes!

The KidZone is included with all Annual and Summer passes and is an add-on option for daily visitors and 20 Visit Card holders.

Looking for place to have a birthday party or host a baby shower or other event? Falling Springs offers a variety of room and party rental options too!

For more information about the Center, including facility hours, rates and more, please stop by the center at 275 Beasley Rd in Versailles or visit www.vwcparksrec.com.



Festivals



Midway Fall Festival

Francisco's Farm Art Fair

May 18-19, 2019
Midway, KY
FranciscosFarm.org

Midway Fall Festival

Nestled in the heart of Kentucky's Bluegrass Region, the Midway Fall Festival has been named one of Kentucky's top twenty festivals. The festival will be held September 21st and 22nd, 2019. The festival features crafts, food, demonstrators, entertainment and children's activities and is held Downtown Midway.

Versailles Twilight Festival

The Versailles Twilight Festival, an annual event sponsored by the Woodford County Chamber of Commerce in conjunction with local citizens will be held August 24, 2019 in Downtown Versailles.

The Versailles Twilight Festival will begin at 3PM and end at 9PM. There will be food vendors, wineries, arts and crafts, a kid's area with a dunking booth and games and a mixture of many other vendors along with several varieties of entertainers.

This is a FREE FAMILY EVENT attended by thousands every year. Mark your calendars now to attend and see all that is "Uniquely Woodford" at the Versailles Twilight Festival on August 24.

Attractions

Bluegrass Railroad Museum

175 Beasley Rd., Versailles, KY 40383
859-873-2476 - 800-755-BGRM
www.blugrassrailroad.com

Dedicated to the preservation and display of the history of railroading in Central Kentucky, the Bluegrass Railroad Museum offers an 11 mile, ninety minute, round trip train excursion through the horse farms of Central Kentucky. The museum showcases artifacts from Kentucky's railroading history and hosts multiple railroad themed events throughout the year to entertain both the casual and serious railroad enthusiast.

Buckley Wildlife Sanctuary

1305 Germany Rd., Frankfort, KY 40601
859-873-3271

Encounter the perfect classroom within our ecologically diverse forest. Our interactive lessons and workshops are site-specific and are aligned with content for Next Generation Science Standards, which correlates easily with classroom curriculum. Participants discover and explore the interconnectedness within the natural world. Lessons include gardening, birding forestry, geology, soils, water, wildlife, and other natural themes.

Irish Acres, Gallery of Antiques

4205 Fords Mill Road, Versailles, KY 40383
859-873-7235
www.irishacresgallery.com

Irish Acres Gallery of Antiques is not only a delightful experience but a destination. More than 50 themed showrooms await you in a meticulous renovated 1930's school house. Whether a curious browser or a serious collector, there is something for every taste and pocketbook. Venture to the lower level of Irish Acres where a fairyland setting and gracious staff await you. The Glitz Restaurant serves a three-course, prix fixe, gourmet luncheon

Eckert's-Boyd Orchard

 **Eckert's**
BOYD ORCHARD
1396 Pinckard Pk.,
Versailles, KY 40383
859-873-3097
www.boydorchards.com

Open from early May through the end of October, Eckert's-Boyd Orchard offers a variety of pick-your-own crops including: strawberries, blackberries, peaches, apples and pumpkins. In addition to pick-your-own, the Country Store boasts plenty of fresh seasonal produce, a wide variety of jams and jellies and unique gift items. Children will have a ball playing in the Kids Corral where they can enjoy feeding the animals and climbing & sliding on the play structures. For more information, visit www.eckerts.com/versailles or call 859-873-3097.

Jack Jouett House

255 Craig's Creek Rd., Versailles, KY 40383
859-873-7902

www.jouetthouse.org

Visit the house of the "Paul Revere of the South"! On the night of June 3-4, 1781, Captain Jack Jouett rode 40 miles through the backwoods of Virginia to warn Gov. Thomas Jefferson and the legislature of the approach of 250 British troops. Jack Jouett's heroic act saved the American Revolution by preventing the capture of its most important political leaders. Jouett migrated to the Bluegrass after the war, where he played an important role in the Kentucky statehood convention, served in the legislature, and became a prosperous planter and breeder of fine horses and cattle. He and his wife Sally Robards reared twelve children, including renowned portrait painter Matthew Harris Jouett. This rural homestead includes a 1780's frontier stone cabin, used as a kitchen by the Jouetts. The 1797 Federal-style brick cottage features a formal parlor, dining room and three bedrooms. Period furnishings complement the rooms. Trained docents provide tours on days of operation and by appointment.



Versailles

Twilight Festival

Free Family Event



The Versailles Twilight Festival, an annual event sponsored by the Woodford County Chamber of Commerce in conjunction with local citizens will be held August 24, 2019 in Downtown Versailles.

The Versailles Twilight Festival will begin at 3PM and end at 9PM. There will be food vendors, wineries, arts and crafts, a kid's area with a dunking booth and games and a mixture of many other vendors along with several varieties of entertainers.

This is a **FREE FAMILY EVENT** attended by thousands every year. Mark your calendars now to attend and see all that is "Uniquely Woodford" at the Versailles Twilight Festival on August 24.

If you would like to be a vendor for the Versailles Twilight Festival, contact Don Vizi at the Woodford County Chamber of Commerce 859-873-5122 or email woodforddirector@gmail.com.



*At the Chamber's **2017 Red Tie Gala** the following businesses were recognized for their contributions to the community.*

Tourism Awards –

Equus Run Vineyard and Irish Acres/The Glitz

Business Impact Award – City of Versailles

Legacy Award – Joe Graviss

Business of the Year Award – Daisy Hill Senior Living

New Business of the Year Awards –

Hamilton-Ryker and Castle and Key Distillery

2018 Red Tie Gala

*At the **2018 Red Tie Gala** the following businesses were recognized for their contributions to the community.*

Outstanding Farmer of the Year



Each year the Outstanding Farmer of the Year is selected from those producers who have demonstrated their ability to not only have a productive farm business, but show leadership qualities as well beyond the farm.

Adam Mitchell

This year's award winner has been farming full-time since 2007. He raises primarily tobacco, hay, and beef cattle in conjunction with his younger brother, Lucas, and Uncle Donald. Beyond the farm he has served on the Woodford County Agricultural Development Board and Woodford County Extension District Board in many capacities, and currently serving as the Extension District Board Chairman.



The above students were part of "SPARK" The Community Activist Class at Woodford County High School and helped at the Red Tie Gala.

FROM LEFT TO RIGHT: the students are Anthony Brock, Olivia Ridgeway, Kyler Shifflet, Lamara Logan, Edward Lunsford and Faith Wilson.

Distinguished Farmer of the Year



Debby Prewitt

The Distinguished Farmer of the Year has traditionally been a producer who has dedicated a significant portion of their life's work toward not only farming, but improving agriculture within Woodford County as well.

This year's award winner breaks the traditional mold. She doesn't have a farm in the conventional sense; but lives through serving others. This individual has generated millions of dollars into the local economy over the years by providing sound farm advice and service at Woodford Feed since 1978. Whether it is providing a recommendation for Japanese beetle control on your roses to what the pasture mix should be for the next Triple Crown winner, she genuinely advocates for the farmer. She has also served on many boards and councils throughout the years.

Business of the Year Award



Presented to the Woodford County Chamber member who has contributed greatly to Woodford County.

Midway Business Association Award received by Leslie Penn

This member has contributed to the success of the numerous events held annually in Midway through their promotions, ideas, and volunteers. These efforts have drawn thousands of people to Midway and Woodford County.

New Business of the Year Award



Presented to a Chamber member who has been in business for at least 6 months and has experienced note-worthy growth and success.

Versailles Brewing Company Award received by Curtis Congleton

This business started by local entrepreneurs has provided residents and visitors of Woodford County the opportunity to have dinner, drinks and events in a Uniquely Woodford County venue. They have grown tremendously since opening by adding meeting space and live entertain thus causing them to grow in size.

Business Impact Award



Presented to the Woodford County Chamber member who has made or will make a major economic impact in Woodford County.

Holiday Inn Express & Suites

Award received by Lee Howard, Don Howard & Jeff Yeary

This business has, and will continue to have a great economic impact in Versailles and Woodford County. With the addition of our new hotel Woodford County now can accommodate many individuals that would have normally stayed in other counties.

This will not only add to the economy of Woodford County but will help the Tourism Commission draw more individuals and families to our wonderful community.

Tourism Achievement Award



Presented to a tourist attraction for their contribution as a local asset and their success in promoting tourism.

The Kentucky Castle Award received by Matt Dawson

Under new ownership, this tourist attraction has hosted many weddings, concerts, special events and now on Wednesdays the Woodford County farmers market. It has become a show place for individuals visiting or living in Woodford County and has long been an icon of the community.

Legacy Award



Presented to the Woodford County Chamber of Commerce member who has been a member of the Chamber for a minimum of 10 years and has continued to make a positive impact on the community.

Woodford County Judge Executive John Coyle

This individual has been a long time member of the Chamber and has always been one of the Chamber's major supporters. His outstanding work has helped our membership grow while also keeping the county in a good financial position. We will miss this individual as he steps down from his current position.

Woodford County Chamber of Commerce Board of Directors 2019

859-873-5122 • www.woodfordcountyinfo.com

Jackie Cecil –Chairman KCTCS

300 N. Main Street
Versailles, KY 40383
Phone: 859-256-3384
Email: jackie.cecil@kctcs.edu

Tommy Haggard- Vice Chairman Bluegrass Community Hospital

360 Amsden Avenue
Versailles, KY 40383
Phone (859) 873-3111
Email: tommy.haggard@lpnt.net

Justin Carroll - Treasurer WesBanco

100 United Drive
Versailles, KY 40383
859-879-4511
Email: Justin.Carroll@unitedbankky.com

Bob Gibson – Past Chairman Woodford County Board of Education

330 Pisgah Pike
Versailles, KY 40383
Phone: 859-879-4600 ext.: 2120
Email: bob.gibson@woodford.kyschools.us

Becky Burkich-Baldwin Republic State Mortgage

260 Crossfield Drive
Versailles, KY 40383
Phone: 859-879-0044
Email: bbaldwin@rsmc.net

Elizabeth Pitchford Ruggles Sign

93 Industry Drive | PO Box 349
Versailles, KY 40383
Phone: 859.879.1199 ext. 113
Email: elizabeth@rugglessign.com

Emily Downey McCauley's by Alltech, Inc.

111 Broadway
Versailles, KY 40383
Phone: 859-887-8375
Email: emkdowney@gmail.com

Hank Yohe Individual

622 Germany Road
Frankfort, Kentucky 40601
Phone: 859-873-9542
Email: hank.yohe@yahoo.com

Matt Dawson The Kentucky Castle

230 Pisgah Pike
Versailles, Ky 40383
Phone: 859-256-0300
Email: msdawson2@gmail.com

Cynthia Bohm Equus Run Winery

1280 Moores Mill Rd
Midway KY 40347
Phone: 859-846-9463
Email: cfbohn@live.com

Whitney Dunlap Dunlap Law Firm

102 N. Main Street
Versailles, KY 40383
859-214-4326
Email: wdunlap@dunlaplaw.org

Julie Goodpaster The Homeplace at Midway

101 Sexton Way
Midway, Kentucky 40347
859-846-4663
Email: julie.goodpaster@ccc1884.org

Stefanie Grimes Citizens Commerce Bank

534 Marsailles Rd.
Versailles, Kentucky 40383
859-879-5823
Email: sgrimes@citizenscommerce.com

Austin Wingate Kentucky Farm Bureau

423 Lexington Road
Versailles, Ky 40383
Phone: 859-873-4491
Email: Austin.wingate@kyfb.com

Don Vizi Executive Director

141 N. Main St.
Versailles, KY 40484
Phone: 859-873-5122
Cell: 615-483-0320
Email: woodforddirector@gmail.com

Ex Officio Include:

James Kay Woodford County Judge Executive's Office

103 S. Main Street
Versailles, KY 40383
Phone: 859-873-4139
Email: jlkey2@gmail.com

Brian Traugott Versailles Mayor's Office

379 S. Main Street
Versailles, KY 40383
Phone: 859-873-5436
Email: BTraugott@cityhall.versailles.com

Grayson Vandegrift Midway Mayor's Office

PO Box 4175
Midway, KY 40347
Phone: 859-846-4413
Email: mayorgrayson@meetmein-midway.com

Meet the Chamber Board Members



Jackie Cecil

Chairman of the Board

Jackie Cecil is the System Director of Human Resources for the Kentucky Community and Technical College System (KCTCS). Mr. Cecil is

currently a member of: United Way of the Bluegrass Woodford County Board of Trustees, Woodford County Chamber of Commerce, Woodford Theatre Board of Directors and Greater Kentucky Higher Education Recruitment Consortium Advisory Board. He also served on the Big Sandy Health Care Board of Directors for over 15 years where he held the offices of President, Vice-President, Secretary and chaired various

standing and ad hoc committees. Mr. Cecil is a past-president of Gateway Regional Society for Human Resource Management (SHRM) and was instrumental in reactivating the chapter. Mr. Cecil also served two three-year terms on the Kentucky Community and Technical College System (KCTCS) Board of Regents as Board Secretary.



Tommy Haggard

Vice Chairman Tommy Haggard

has been CEO of Bluegrass Community Hospital since 2010, a full service, acute care hospital with 24 hour emergency room

which is consistently in the top quartile

nationwide for quality of care. He has a BA from UK, MA from WKU and a MBA from Midway University. Community involvement Includes Chamber of Commerce Board to include being the Chairman of the Board of Directors, United Way of the Bluegrass for Woodford County, Woodford Health Consortium, Healthy Community Coalition. He is also a graduate of Leadership Central Kentucky. Bluegrass Community Hospital is a Chamber Partner.

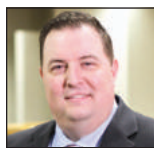

Justin Carroll

Treasurer

Justin Carroll is a VP Commercial Loan Officer for WesBanco Bank in Versailles. He was raised in Woodford County and

is a 1997 graduate of Woodford County High School. He also has a BA in History from Eastern Kentucky University. Justin has had a successful career in banking beginning back in 2011 and has been with the bank since 2018 where he focuses on commercial lending and business development. Mr. Carroll is a current member of the Woodford County Board of Directors, United Way of the Bluegrass for Woodford County, and is a graduate of Leadership Woodford County. Mr. Carroll will be serving as the Treasurer in 2019 for the Woodford County Chamber of Commerce.

Meet the Chamber Board Members



Don Vizi

Executive Director

Don Vizi is a graduate of the University of Kentucky with a degree in Business, and has an MBA from Pepperdine University. He has been in the Chamber profession for over 15 years. His previous positions have been: General Manager of the Pensacola Chamber of Commerce, President/CEO of the Brentwood/Cool Springs Chamber of Commerce and President/CEO of the Pocono Mountains Chamber of Commerce. Don served 26 years in the Airforce and retired as a Lt Colonel.

has received several awards including Proctor and Gamble Women Entrepreneur Community Award and Central Kentucky Leading Women Award from the Lexington Herald Leader.



Whitney Dunlap

Whitney Dunlap

has a BA from Miami University and a Juris Doctor from the University of Kentucky, College of Law. He is a member of the Kentucky Bar Association, Woodford County, Madison County (former President) and Estill County Bar Association, Kentucky Defense Counsel. He has practiced insurance defense for 30 years trying numerous cases in the state and federal courts throughout Central, Northern and Eastern Kentucky. In conjunction with his trial practice he has briefed and argued cases in the Kentucky Court of Appeals, Kentucky Supreme Court, Sixth Circuit Court of Appeals in Cincinnati and the United States Supreme Court. He joined the Chamber in April 2016 when he started his law firm in Versailles.



Elizabeth Pitchford

Elizabeth Pitchford

was born and raised in Lexington. She graduated from Henry Clay High School, Spencerian College of Fashion Merchandising and the University of Kentucky with a degree in Marketing. Her 20 plus year career at Ruggles Sign, a full service sign manufacturer for national retailers and regional firms, located in Versailles, includes project management, special projects and marketing. Over the years Elizabeth has served on the Board of Directors for the Lexington Advertising Club, Board of Directors for Lexington Forum, Chairman of the Board for Woodford County Chamber of Commerce, PTO President for Woodford Christian School, and Board of Directors for the PTO at Southside Elementary.



Henry (Hank) Yoke

Henry (Hank) Yoke is retired but these days describes himself as a professional volunteer. He also keeps busy bowling, square dancing, singing in the choir and showing classic vehicles. He is an accomplished horseman having bred, trained and shown Percherons for over 30 years. Throughout those 30 years,

he worked with young people, teaching them about draft horses and the overall care of a horse. Since moving to Kentucky, he's been doing volunteer work with several different groups in Woodford County: State Fair Pride of the Counties Committee, Twilight Festival Committee, Millville Community Center Committee, July 4th Committee, Kentucky Horse Park and the Woodford County Chamber of Commerce.



Julie Goodpaster

Julie Goodpaster

is currently the Community Relations Manager at the Homeplace at Midway, where she has been working since February 2016. She graduated from the University of Kentucky in 2006 with a Bachelor of Arts Degree in Sociology. She has been involved with many Chambers as a working professional and she has graduated from many leadership programs, including Leadership Lexington (2012), Leadership Central Kentucky (2016), and Leadership Woodford County (2017). She helped lead the Leadership Woodford County to a successful blanket drive for underprivileged members of the community. From 2012-2015 she was an active member of Leadership Lexington Youth Program Steering Committee. She is also currently serving on the board of Leadership Central Kentucky. She is a member of the Women in Business group and is currently a mentor for the #CareerReady program. She is also heavily involved with the Woodford County Health and Wellness Coalition and helped coordinate the first annual Healthy Aging Conference at KCTCS.



Stefanie Grimes

Stefanie Grimes is honored to be chosen to serve on the Woodford County Chamber of Commerce Board of Directors. She is currently an Assistant Vice President and Versailles Market Manager for

Citizens Commerce Bank where she has been working for over 10 years. She is a lifelong resident of Kentucky and delighted to live and work in the Versailles community. She is a member of the Women In Business and Woodford County Young Professionals group. She is also a participant of the Woodford County Leadership Program, class of 2018. Other than her career, her passions include: raising dyslexia awareness, health and fitness and most

importantly - her family. She is married to her high school sweetheart, Tim Grimes, who is a Senior Credit Manager for Sodexo and they have two awesome children, Matthew (13) and Nathan (9) who both attend school in Woodford County. She enjoys being involved with the Woodford County Chamber events and looks forward to what the future holds for our community.



Emily Kay Downey

Emily Kay Downey

is currently the Business Development Manager at Alltech, where she has had the privilege to work on such a vibrant team for the past 11 years in various roles allowing her to live, work, and travel in both the US and Canada. Emily is a graduate of Western Kentucky University and the University of Kentucky/University of Louisville Executive MBA Program. She has also participated in Alltech's Executive MBA program through the University College of Dublin, Ireland. She proudly lives in Woodford County with her husband William Downey and daughter, Millie.



Dr. Matt Dawson

Dr. Matt Dawson

is the CEO and co-owner of The Kentucky Castle. He is also the President of MSR Lex Real Estate and an Associate Professor of Medicine at The University of Kentucky. He has a beautiful wife and four children and is passionate about food, health, farming and their intersection in Kentucky.



Austin Wingate

Austin Wingate

was born and raised in Winchester Ky. He is an agent for Kentucky Farm Bureau Insurance in Woodford Co where he now resides. Farm Bureau is the largest insurance provider in Woodford Co as well as the State of KY. Austin takes great pride in servicing and taking care of all of his client's insurance needs. He is a performance driven professional who is passionate about helping others by protecting their families' assets. Austin serves on the local Farm Tour Board, Farm Bureau Board, Farm To Table Board, Leadership Woodford Co, & has been the Area Chairman for Woodford County Ducks Unlimited for the past three years.



Bob Gibson

Past Chairman

Bob Gibson is the CIO and Director of Technology for Woodford County Public Schools. Over his past 24 years with the district, Bob has been a teacher, athletic director, coach, assistant principal, and district administrator. Bob is also one of the founders of the Woodford County Public Schools Hall of Fame which recognized its 6th induction class in August of 2017.



Rebecca Burkich Baldwin

Rebecca Burkich Baldwin

is a life-long resident of Versailles. An active participant in the community, Rebecca is a member of Kiwanis Club, Women in Business, Woodford County Young Professionals, and is a member of the Board of Directors of the Woodford County Chamber of Commerce. Rebecca has had a successful career in banking and is currently employed by Republic State Mortgage, focusing mainly on residential mortgages.



Cynthia Bohn

Cynthia Bohn

is the owner and manager of Equus Run Vineyards, a 38-acre full service winery/agritourism business in Midway established in 1998. Her previous position was with IBM Corp. Her involvement with the community encompasses the KY World Trade Center, Woodford County Chamber of Commerce (Board of Directors), Woodford County Tourism Commission, and Eastern Kentucky University Business & Technology (Board Member). Cynthia

For Chamber and Community Info Go To
www.woodfordcountyinfo.com

Advertising Agencies

The Bell Group LLC

209 North Main Street Suite A
Versailles, KY 40383
Phone: 859-873-9200

Vivial

230 Lexington Green Circle
Suite 100
Lexington, KY 40503
Phone: 859-971-4000
www.vivial.net

Air Conditioning & Heating Systems

Semones Heating and Air, LLC

PO Box 1001
Versailles, KY 40347
Phone: 859-873-0680
www.semonesheatingandair.com

Routt's Heating and Air Conditioning

409 Marsailles
Versailles, KY 40383
Phone: 859-753-5278

Animal Care & Services

Woodford Humane Society

265 Thomas Lane
PO Box 44
Versailles, KY 40383
Phone: (859) 873-5491
Fax: (859) 873-0301
www.woodfordhumane.org

Buffalo Trace Veterinary Clinic

159 Frankfort Street
Versailles, KY 40383
Phone: (859) 879-3582
Fax: (859) 879-3584
www.buffalotracedvet.com

Antiques & Collectibles

Irish Acres Antique Gallery

4205 Fords Mill Road
Versailles, KY 40383
Phone: (859) 873-7235
Fax: (859) 873-9352
www.irishacresgallery.com

Baskets FROM The Bluegrass & Old Town Antiques

PO Box 433
Versailles, KY 40383
Phone: (859) 421-9432
"Kentucky Proud Products"
www.basketsfromthebluegrass.net

Apartment/Rental Services

Settler's Cove Apartments

135 Spring Run Road
Versailles, KY 40383
Phone: (859) 536-0273

Arbor Place Townhomes

Winterwood Inc
P.O. Box 23860
Lexington, KY
Phone: 859-879-1141

Midway School Apartments

510 South Winter Street
Midway, KY 40347
Phone: (859) 846-4949

Appliance Repair

The Vac Shop

93 Crossfield Crt.
Versailles, KY 40383
Phone: (859) 879-5045
www.TheVacShop.com

Art Gallery, Dealers/Consultants

Kennydid Gallery

137 E. Main St.
Midway, KY 40347
Phone: 859-333-9909
www.kennydid.com

Assisted Living

Pleasant Meadows Assisted Living

201 Democrat Dr.
Frankfort, KY 40601
Phone: 859-351-6190
www.myplesantmeadow.com

Home Instead Senior Care

2225 Lawrenceburg Rd Bldg A Ste 4
Frankfort, KY 40601
Phone: (502) 352-7272
Fax: (502) 352-7273
www.homeinstead.com/629

Daisy Hill Senior Living

1001 Crossfield Drive
Versailles, KY 40383
Phone: 859-753-2000
Fax: 859-879-3205
www.daisyhillseniorliving.com

The Homeplace at Midway

101 Sexton Way
Midway, KY 40347
Phone: (859) 846-4663
Fax: (859) 846-3901
www.thehomeplaceatmidway.com

Taylor Manor Nursing Home

300 Berry Ave
Versailles, KY 40383
Phone: (859) 873-4201

Attorneys/Law Firms

Dunlap Law Firm, PLLC
102 North Main St.
PO Box 101 Versailles, KY 40383
Phone: 859-214-4326
dunlaplaw.org

Keith Eardley

Assistant Commonwealth's Attorney
Office of the Commonwealth's Attorney
187 S. Main St.
Versailles, KY 40383
Phone: 859-873-4797
keithheardley.com

McCauley and Mattingly

137 North Main Street Versailles, KY 40383
Phone: (859) 873-8033
Fax: (859) 873-8035
www.137law.com

Rouse & Rouse Attorneys, PLLC

James Rouse and Jonathan Rouse
100 United Drive Suite 5A
Versailles, KY 40383
Phone: (859) 873-7966
Fax: (859) 873-8266

Walther Roark & Gay

163 E Main St Ste 200
Lexington, KY 40507
Phone: (859) 225-4714 Fax:
(859) 225-1493
www.wrgfirm.com

Attractions

Jack Jouett House Historic Site

255 Craig's Creek Road
Versailles, KY 40383
Phone: (859) 873-7902
www.jouettthouse.org

The Kentucky Castle

230 Pisgah Pike
Versailles, KY 40383
Phone: 859-256-0322
www.thekentuckycastle.com

Buckley Wildlife Sanctuary

1305 Germany Rd
Frankfort, KY
Phone: (859) 873-3271
Fax: (859) 873-3711
www.lifeadventurecenter.org

Bluegrass Railroad Museum

175 Beasley Road
P.O. Box 27
Versailles, KY 40383
Phone: (859) 873-2476
Fax: (859) 873-2476
www.bluegrassrailroad.com

Eckert's Boyd Orchards

1396 Pinckard Pike
Versailles, KY 40383
Phone: (859) 873-3097
Fax: (859) 873-3764
www.boydorcharns.com

The Glitz/Irish Acres Antique Gallery

4205 Fords Mill Road
Versailles, KY 40383
Phone: (859) 873-7235
Fax: (859) 873-9352
www.irishacresgallery.com

Auctioneers

TNS Auction House

480 Lexington Rd Suite 8
Versailles, KY 40383
Phone: 859-814-9754
www.tnsauctions.com

Auto Dealers - New

Jack Kain Ford

3405 Lexington Rd PO Box 9
Versailles, KY 40383
Phone: (859) 873-6666
Fax: (859) 873-7880
www.kainford.com

Automotive Manufacturer

Nisshin Automotive Tubing LLC

107 Fieldview Drive
Versailles, KY 40383
Phone: (859) 879-6067
Fax: (859) 879-6735

American Howa Kentucky

289 McKinney Avenue
Midway, KY 40383
Phone: 270-991-7436

Auto Repair & Services

The Car Shop LLC

195 Frankfort St.
Versailles, KY 40383
Phone: 859-873-7467

The Bug Doctor

111 Crossfield Dr.
Versailles, KY 40383
Phone: 859-873-6748

Quality Tint & Detailing

109 Crossfield Dr.
Versailles, KY 40383
859-214-4563

The Upholstery Doctor

380B Crossfield Dr.
Versailles, KY 40383
Phone: 859-251-4253
Fax: 859-873-1849

Banks**Citizens Commerce**

534 Marsailles Rd
PO Box 1028
Versailles, KY 40383
Phone: (859) 879-9455
Fax: (859) 873-7508
www.citizenscommerce.com

PNC Bank

442 Lexington Rd
Versailles, KY 40383
Phone: (859) 879-2217
Fax: (859) 879-2210
www.pnc.com

WesBanco (formerly United Bank)

100 United Drive
PO Box 89
Versailles, KY 40383
Phone: (800) 905-9043
www.wesbanco.com

Greater Kentucky Credit Union

479 Lexington Rd Ste 101
Versailles, KY 40383
Phone: (859) 879-3674
Fax: (859) 879-3765
www.gtkycu.com

Kentucky Bank

520 Marsailles Rd
Versailles, KY 40383
Phone: (859) 873-9400
Fax: (859) 873-9401
www.kybank.com

Community Trust Bank

101 N Main St
Versailles, KY 40383
Phone: (859) 879-5400
Fax: (859) 879-9888
www.ctbi.com

Banquet & Wedding Services**Equus Run Vineyards**

1280 Moores Mill Rd
Midway, KY 40347
Phone: (859) 846-9463
Fax: (859) 846-5284
www.equusrunvineyards.com

The Galerie

134 Court St.
Versailles, KY 40383
859-873-1838
www.thegalerieky.com

Wildside Winery

5500 Troy Pike
Versailles, KY 40383
Phone: (859) 879-3982
www.wildsidewinery.com

The Kentucky Castle

230 Pisgah Pike
Versailles, KY 40383
Phone: 859-256-0322
www.thekentuckycastle.com

Cardome Renaissance Centre, LLC

800 Cincinnati Rd. Ste 3
Georgetown, KY 40324
Phone: 502-863-1575
www.cardome.org

Queenslake

292 Soards Road
Georgetown, KY 40324
Phone: 859-567-0859
Fax: 866-402-8001
www.queenslake.org

Beauty Salons**The Mane Event**

195 S. Main St.
Versailles, KY 40383
859-251-4013
www.TheManeEventKY.com

Bed & Breakfast**The Woodford Inn**

140 Park Street
Versailles, KY 40383
Phone: (859) 873-5600
Fax: (859) 297-1985
www.thewoodfordinn.com

Storybook Inn

277 Rose Hill Avenue
Versailles, KY 40383
Phone: (859) 879-9993
Fax: (859) 873-0332
www.storybook-inn.com

The Ruin Bed and Breakfast LLC

3629 McCracken Pike
Versailles, KY 40383
Phone: 859-873-7400
theruinbnb.com

Charred Oaks Inn

341 Lexington Rd.
Versailles, KY 40383
Phone: 513-739-6156
www.charredoaksinn.com

The Cabin at Elkhorn Ridge Farm

1334 Georgetown Rd
PO Box 602
Midway, KY 40347
Phone: 859-227-0615
www.elkhornridgecabin.com

Horse Country Cottage

PO Box 3700
Midway, KY 40347
Phone: 859-361-6318

Queenslake

292 Soards Road
Georgetown, KY 40324
Phone: 859-567-0859
Fax: 866-402-8001
www.queenslake.org

The Kentucky Castle

230 Pisgah Pike
Versailles, KY 40383
Phone: 859-256-0322
www.thekentuckycastle.com

Beer & Ale Wholesale**Clark Distributing Co Inc**

104 Fieldview Dr
Versailles, KY 40383
Phone: (859) 873-6382
Fax: (859) 873-3920

Blood Donation**Kentucky Blood Center**

3121 Beaumont Centre Circle
Lexington, KY 40513
Phone: (800) 775-2522
Fax: 859-233-4166
www.kybloodcenter.org

Book Stores**Historic Midway Museum Store**

124 E. Main St.
P.O. Box 4592
Midway, KY 40347
Phone: (859) 846-4214
www.midwaymuseumstore.com

Bookkeeping Services**Basics Plus**

142 N. Locust St.
Versailles, KY 40383
Phone: (859) 873-5326

Deanna Ramsey CPA LLC

128 E Green St
PO Box 1032
Versailles, KY 40383
Phone: (859) 873-0981
Fax: (859) 873-0524



330 Pisgah Pike Versailles, KY 40383 • 859-879-4600
www.woodfordschools.org

We bring healing home.

At Commonwealth Home Health, it's all about helping people. Our local professionals work together every day to deliver the high-quality home health care you need.



859.255.4411

Boutiques

Shop Twenty Something

106 Court Street, Suite 201
Versailles, KY 40383
Phone: 606-669-3746
www.shoptwentsomething.com

5 Seasons Gift Gallery

112 S Main St
Versailles, KY 40383
Phone: (859) 879-7088

Builders, Construction & Materials

Viking Iron

3360 Fords Mill Rd
Versailles, KY 40383
Phone: 859-940-2040
www.vikingiron.com

Business Communication Services

Vivial

230 Lexington Green Circle
Suite 100
Lexington, KY 40503
Phone: 859-971-4000
www.vivial.net

Myers Communications

177 South Main Street
Versailles, KY 40383
Phone: 859-576-9423
www.myerscommunications.biz

Business Services

Adecco

1510 Newtown Pike Ste. 126
Lexington, KY 40511
Phone: 502-867-0760
www.adeccousa.com

Hamilton-Ryker

551 Marsailles Road
Versailles, KY 40383
Phone: (859) 873-9786
Fax: (859) 879-9569
www.hamilton-ryker.com

Nesco Resource

161 Yellow Jacket Dr.
Versailles, KY 40383
Phone: 859-266-1212
Fax: 859-268-2940
www.nescoresource.com

Cabinetry Sales & Service

Barber Cabinet Co.

117a Crossfield Dr.
Versailles, KY 40383
Phone: 859-873-5261
www.barbercabinetco.com

Catering

Sweet Lilu's

229 Lexington St.
Versailles, KY 40383
Phone: 859-576-2307
www.sweetlilus.com

3 Peas in a Pod Catering Specialty

Food Gifts

203 Lyons Dr
Frankfort, KY 40601
Phone: (502) 320-6470
Fax: (502) 223-3909
www.3peasinapodcatering.com

Sisters & Friends Catering

229 Lexington Rd
Versailles, KY 40383
859-489-7116
www.sistersandfriendscatering.com

Addies at the Woodford Inn

140 Park Street
Versailles, KY 40383
Phone: 859-873-5600
www.addiesky.com

Napa Prime

508 Lexington Rd.
Versailles, KY 40383
Phone: 859-873-0600
www.napaprime.com

Bojangles'

9432 Southern Pine Blvd.
Charlotte, NC 28273
www.bojangles.com

Cemetery

Sunset Memorial Gardens

3250 Versailles Rd
Frankfort, KY 40601
502-695-3023

Chamber of Commerce

Commerce Lexington

330 E Main St Ste. 100
P.O. Box 1968
Lexington, KY 40588
Phone: (859) 254-4447
Fax: (859) 233-3304
www.commercelexington.com

Woodford County Chamber of Commerce

141 N Main St
Versailles, KY 40383
Phone: (859) 873-5122
Fax: (877) 817-6585
www.woodfordcountyinfo.com

Childcare Services

Versailles Montessori School

480 Pinckard Pike
Versailles, KY 40383
Phone: (859) 873-1998
Fax: (859) 879-9462
www.versaillesmontessori.org

Church/Ministry Services

St. John's Episcopal Church

210 North Main Street
Versailles, KY 40383
Phone: (859) 873-3481
www.stjohnsky.com

Versailles Presbyterian Church

130 North Main Street
Versailles, KY 40383
Phone: (859) 873-3491
Fax: (859) 879-8851
www.vpc1.org

Versailles United Methodist Church

230 Paynes Mill Rd
Versailles, KY 40383
Phone: 859-873-4304
Fax: 859-879-1866
www.versaillesumc.org

Saint Leo Catholic Church

295 Huntertown Rd.
Versailles, KY 40383
Phone: 859-873-4573
Fax: 859-873-1495
www.saintleoky.org

The Journey Church

2842 Highway 421
Midway, KY 40347
Phone: 859-619-2461
www.thejourneyonleestown.org

Civic Clubs & Organizations

American Cancer Society

1504 College Way
Lexington, KY 40502
Phone: 859.260.8350
Fax: 859.260.8299

Woodford County Heritage Committee

255 Craig's Creek Road
Versailles, KY 40383
Phone: 859-873-7902
www.jouletthouse.org

Midway Business Association

PO Box 478
Midway, KY
Phone: 859-846-4214

Woodford County Historical Society

121 Rose Hill
Versailles, KY 40383
Phone: 859-873-6786
www.woodfordkyhistory.org

Woodford Habitat For Humanity

P.O. Box 73
Versailles, KY 40383
Phone: (859) 333-0440

Woodford County Woman's Club

627 Deerfield Drive
Versailles, KY 40383
Phone: 859-421-8275
www.woodfordcountywomansclub.org

Kiwanis Club of Versailles

P.O. Box 1573
Versailles, KY 40383
Phone: (859) 421-5871

American Legion Post #67

138 S. Main St.
Versailles, KY 40383
Phone: 859-873-7064

Landmark Masonic Lodge #41

P.O. Box 348
Versailles, KY 40383
Phone: (859) 873-3260

Blue Grass Community Action Partnership

111 Professional Court
Frankfort, KY 40601
Phone: 502-695-4290

Mentors & Meals

160 Lexington Road
Versailles, KY 40383
Phone: 859-552-6873
www.mentors-meals.com

GleanKY

501 W. 6th Street, Suite 250
Lexington, KY 40508
Phone: (859)444-4769
www.gleanky.org

Clinics

KORT Physical Therapy

374 Kroger Way
Versailles, KY 40383
Phone: 859-286-6848
www.kort.com/locations/
versailles/?id=04076

Versailles Urgent Care

432 Lexington Road
Versailles, KY 40383
Phone: 859-879-0273
www.urgentcareofky.com

Community Services

Woodford County Cooperative

Extension

184 Beasley Rd
Versailles, KY 40383
Phone: (859) 873-4601
Fax: (859) 873-8936
www.ces.ca.uky.edu/woodford

Bluegrass Community Action Partnership

285 Beasley Rd.
Versailles, KY 40383
Phone: 859-873-8182
www.bluegrasscommunityaction.org

United Way of the Bluegrass

2480 Fortune Dr. Suite 250
Lexington, KY 40509
www.uwb.org

Bluegrass Council Boy Scouts of America

3445 Richmond Rd.
Lexington, KY 40504
Phone: (859) 231-7811
Fax: (859) 252-3785
www.bgbsa.org

Conservation/Land Management

Woodford County Conservation Dist

180 Beasley Dr
Versailles, KY 40383
Phone: (859) 873-4941
www.woodfordcd.org

Consulting Services

Prewitt Management Consultants

P.O. Box 4126
Midway, KY 40347
Phone: 502-320-2499
www.prewittconsultants.com

Precision Agricultural Services, Inc.

260 Crossfield Dr Ste. 4
P.O. Box 1031
Versailles, KY 40383
Phone: 859-873-6138
www.precisionags.com

Copy Services

Versailles Printing Supply

PO Box 255
Versailles, KY 40383
Phone: (859) 873-5497
Fax: (859) 873-1896
versaillesprinting.com

Lanham Media Service

8 Justice Ln
Frankfort, KY 40601
Phone: (502) 352-2033
Fax: (502) 695-7685
www.designprintcafe.com

Credit Unions

Commonwealth Credit Union

101 Sower Blvd.
Frankfort, KY 40601
Phone: 502-564-4775
Fax: 502-564-1551
www.ccuky.org

Central Kentucky Ag Credit

640 N. Broadway
Lexington, KY 40588
Phone: 859-252-4717
Fax: 859-253-1289
www.Agcreditonline.com

Dentists

Mortenson Family Dental

217 N. Main Street
Versailles, KY 40383
Phone: 859-873-0565
<https://mortensondental.com/locations/versailles/>

Disaster & Emergency Services

Servpro of Versailles Nicholasville and Danville

198 Computrex Dr Ste 3
Nicholasville, KY 40356
Phone: (859) 887-1123
Fax: (859) 887-1124

Distilleries

Woodford Reserve Distillery

7855 McCracken Pike
Versailles, KY 40383
Phone: (859) 879-1812
Fax: (859) 879-1950 w
www.woodfordreserve.com

Castle & Key

4445 McCracken Pike
Frankfort, KY 40601
www.castleandkey.com

Distribution

Lakeshore Learning Materials

547 McKinney Ave
Midway, KY 40347
Phone: 859-403-2070
www.lakeshorelearning.com

Economic Development

Woodford County EDA

103 S Main St Courthouse Ste 204
Versailles, KY 40383
Phone: (859) 873-1845
www.woodfordeda.com

Education

Midway University

512 Stephens St
Midway, KY 40347
Phone: (859) 846-6046
Fax: (859) 846-5817
www.midway.edu

St Leo Catholic School

295 Huntertown Rd
Versailles, KY 40383
Phone: (859) 873-4573
Fax: (859) 873-1495
www.saintleokky.org

KCTCS

300 N Main St
Versailles, KY 40383
Phone: (859) 256-3100
Fax: (859) 256-3127
www.kctcs.edu

Versailles Montessori School

480 Pinckard Pike
Versailles, KY 40383
Phone: (859) 873-1998
Fax: (859) 879-9462
www.versaillesmontessori.org

Woodford County Board of Education

330 Pisgah Pike
Versailles, KY 40383
Phone: (859) 873-4701
Fax: (859) 873-1614
www.woodfordschools.org

Frontier Nursing University

2050 Lexington Road
Versailles, KY 40383
Phone: 859-899-2510
www.frontier.edu

Electric Contractors, Supplies & Services

Kentucky Utilities

250 Crossfield Dr
Versailles, KY 40383
Phone: 1-800-981-0600
Fax: (859) 873-1015
www.lge-ku.com

Kentucky Lighting Supply Co

1045 Hoover Blvd
Frankfort, KY 40601
Phone: (859) 873-6646
Fax: (859) 873-6813

SAVE YOUR BUSINESS A BUNDLE

Bundle and Save with Kinetic Business!

- Speeds available up to 1 Gbps
- Unlimited Internet with no data caps
- Unlimited long distance plus 10 professional calling features
- 24/7 technical support with priority treatment for business customers



kinetic business
by windstream.

Call 1.855.439.2889 or visit windstream.com/Versailles

© 2018 Windstream Services, LLC. All rights reserved. Kinetic and Windstream are registered service marks or trademarks of Windstream Services, LLC, and/or its affiliates. All other marks are the property of their respective owners.

Our energies go to:

powering businesses
and empowering
growth.



KU
a PPL company
lge-ku.com

Employment Services

Hamilton-Ryker

551 Marsailles Road
Versailles, KY 40383
Phone: (859) 873-9786
Fax: (859) 879-9569
www.hamilton-ryker.com

Nesco Resource

161 Yellow Jacket Dr.
Versailles, KY 40383
Phone: 859-266-1212
Fax: 859-268-2940
www.nescresource.com

Equine Nutritional Supplements

Kentucky Performance Products, LLC.

PO Box 1013
Versailles, KY 40383
Phone: 859-873-2974
www.kppusa.com

McCauley's by Alltech, Inc.

3031 Catnip Hill Road
Nicholasville, KY 40356
Phone: 859-887-8375
www.mccauleybros.com

Equine Services & Sales

McMahon & Hill Bloodstock LLC

119 E Main Street
PO Box 4543
Midway, KY 40347
Phone: 859-846-4020
Fax: 859-846-4015
www.McMhonandhill.com

Family Fun

Woodford Theatre

275 Beasley Dr
Versailles, KY
40383
Phone: (859) 873-0648
Fax: (859) 873-2214
www.woodfordtheater.com

Eckert's Boyd Orchards

1396 Pinckard Pike
Versailles, KY 40383
Phone: (859) 873-3097
Fax: (859) 873-3764
www.boydorchards.com

Versailles/Woodford County Parks and Recreation

(Falling Springs)
275 Beasley Drive
Versailles, KY 40383
Phone: 859-873-5948
www.vwcparksrec.com

Farmer's Market

Woodford County Farmers Market

184 Beasley Ct.
Versailles, KY 40383
Phone: (859) 873-4601
www.localharvest.org/farmers-
markets/M8229

Financial Services

Infintech

4455 Carver Wood Dr. #110
Blue Ash, OH 45242
Phone: 502-777-2490
www.infintechllc.com

Deanna Ramsey CPA LLC

128 E Green St PO Box 1032
Versailles, KY 40383
Phone: (859) 873-0981
Fax: (859) 873-0524

Edward Jones Investments

Rae Ann Houston
230 Frankfort Street, Suite 8
Versailles, KY 40383
Phone: 859-879-8508
Fax: 877-222-0322
www.edwardjones.com/raeann-
houston

Edward Jones Investments Jonathon Tilford, Financial Advisor

150 AP Indy Lane
Versailles, KY 40383
859-400-0024
www.edwardjones.com/jonathon-
tilford

Thrivent Financial

771 Corporate Dr, Suite 700
Lexington, KY 40503
Phone: 859-576-5000

Firearms & Accessories

Centerfire Systems Inc

102 Fieldview Dr
Versailles, KY 40383
Phone: (859) 873-2352
Fax: (859) 873-1842

Florists

Bel Air Florist & Gift Shop

229 Lexington Street
Versailles, KY 40383
Phone: 859-873-3203

Funeral Services & Memorials

Clark Funeral Home

241 Rose Hill Avenue
Versailles, KY 40383
Phone: 859-873-3700

Blackburn and Ward Funeral Home

161 Broadway
Versailles, KY 40383
Phone: 859-873-4991
www.BlackburnandWard.com

Garden Services

Amber's Gardening & Home Services

157 Hanover Crt
Versailles, KY 40383
Phone: 859-553-3862

Gift Shop/Gift Baskets

Baskets From The Bluegrass & Old Town Antiques

PO Box 433
Versailles, KY 40383
Phone: (859) 421-9432
"Kentucky Proud Products"
www.basketsfromthebluegrass.net

Historic Midway Museum Store

124 E. Main St. P.O. Box 4592
Midway, KY 40347
Phone: (859) 846-4214
www.midwaymuseumstore.com

5 Seasons Gift Gallery

112 S Main St
Versailles, KY 40383
Phone: (859) 879-7088

MP Jewelry

441 Lexington Rd
Versailles, KY 40383
Phone: 859-474-0846

Golf

Woodford Lakes Golf Club

2260 Lexington Road
Versailles, KY 40383
859-300-3733
www.woodfordlakesgolfclub.com

Frankfort Country Club

101 Duntreath
Frankfort, KY 40601
Phone: 502-695-1400
www.Frankfortcountryclub.com

Grocers

NB Foods LLC (Save A Lot)

480 Lexington Rd
Versailles, KY 40383
Phone: (859) 879-8700

Kroger

212 Kroger Way
Versailles, KY 40383
859-873-7704

Health & Fitness

Young Living Essential Oils

Versailles, KY 40383
Phone: 859-539-4940
www.bit.ly/younglivingwell

A Haven of Wellness

Mary Lakesha Cole, LMT
101 High St.
Versailles, KY 40383
859-550-0178
www.marykeshacole.
amtamembers.com

Reform Pilates

209 N Main St.
Second Floor Suite J
Versailles, KY 40383
Phone: 859-230-6059
www.reformlex.com
reformlex@gmail.com

Workout Anytime

480 Lexington Rd. Suite 4
Versailles, KY 40383
Phone: 859-214-4390
www.workoutanytime.com/
locations/versailles

Homegrown Yoga

125 Big Sink Road Suite D
Versailles, KY 40383
Phone: 859-879-0092
www.homegrownyogaky.com

The Yoga Room Versailles

104 Court Street, 2nd Floor
Versailles, KY 40383
Phone: 859-433-2816
www.facebook.com/
TheYogaRoomVersailles/

Health Care Services

Versailles Urgent Care

432 Lexington Road
Versailles, KY 40383
Phone: 859-879-0273
Fax: 877-843-3367
www.urgentcareofky.com

Visiting Angels Non-Medical Homecare

101 Hight St. Suite C
Versailles, KY 40383
859-251-4400
www.visitingangels/versailles.com

Vitali & Associates

201 Lexington ST
Versailles, KY 40383
Phone: 859-873-5656
www.hearingaidsrepairky.com

A Haven of Wellness

Mary Lakesha Cole, LMT
101 High St.
Versailles, KY 40383
859-550-0178
www.marykeshacole.
amtamembers.com

Health Services

Bluegrass Care Navigators

663 Teton Trail
Frankfort, KY 40601
Phone: (502)223-1744

Woodford County Health Department

229 N. Main St.
Versailles, KY 40383
Phone: 859-873-4541

Commonwealth Home Health

1056 Wellington Way #130
Lexington, KY 40513
Phone: 859-255-4411
Fax: 859-253-9152
www.Lhcgroup.com

Home Décor & Interior Design

Designs by Renee
102 Rose Hill Ave
Versailles, KY 40383
Phone: 859-753-6160

Ferrick Mason

419 A Crossfield Drive
Versailles, KY 40383
Phone: 859-214-4380
www.ferrickmason.com

Home Improvement

Carroll Floor Covering

126 Lexington St
Versailles, KY 40383
859-873-6919

Jason Hardy Home Repair

778 Janet St
Versailles, KY 40383
Phone: 859-948-1696

Weatherization Plus

124 Frankfort Street
Versailles, KY 40383
Phone: 859-214-4446
www.weatherizationky.com

Horse Farm Tours

Horse Country Inc.
P.O. Box 84
Lexington, KY 40588
Phone: 859-963-1004
visithorsecountry.com

Sun Valley Farm

556 New Cut Road
Versailles, KY 40383
Phone: 859-533-5377
www.VisitSunValleyMares.com

Horse Farms

Lane's End Farm

PO Box 626
Versailles, KY 40383
Phone: (859) 873-7300
Fax: (859) 873-3746
www.lanesend.com

Pin Oak Stud

830 Grassy Springs Rd
P.O. Box 68
Versailles, KY 40383
Phone: (859) 873-1420
Fax: (859) 873-2391
www.pinoakstud.com

Winstar Farm LLC

3001 Pisgah Pike
Versailles, KY 40383
Phone: (859) 873-1717
Fax: (859) 873-1612
www.winstarfarm.com

Airdrie Stud

2641 Old Frankfort Pike
P.O. Box 487
Midway, KY 40347
Phone: 859-873-7270
www.airdriestud.com

Sun Valley Farm

556 New Cut Road
Versailles, KY 40383
Phone: 859-533-5377
www.VisitSunValleyMares.com

Hospitals

Bluegrass Community Hospital

360 Amsden Avenue
Versailles, KY 40383
Phone: (859) 873-3111
Fax: (859) 873-1016
www.bluegrasscommunityhospital.
com

Bluegrass Business Health

370 Amsden Avenue
Suite 504
Versailles, KY 40383
Phone: 859-879-2400
Fax: 859-873-4990
www.bluegrassbusinesshealth.com



Complete car care
including brakes,
tune-ups, suspension
work, driveability issues
& diagnostics, engine
& transmission
replacement with
3 year parts & labor
warranty option.

**We service
ALL vehicles,
foreign &
domestic.**



Versailles, KY
859-251-4253

- Sagging headliner replacement
- Sunroof repair, convertible top repair / replacement
- Custom auto, marine & motorcycle upholstery
- LED lighting, certified Katzkin dealer

*Anything on the
inside we can
handle!*

**HISTORIC
MIDWAY
Est. 1893**

“Year Round Shopping & Dining Destination”

• Mens Clothing	• Ladies Boutiques	• Candy Shop
• Riding Apparel	• Antiques	• Soda Fountain
• Home Decor	• Leather Goods	• Wine & Spirits
• Art Gallery	• Western Wear	• Jewelry
• Photography Gallery	• Framing Gallery	• Gifts & Toys
• Pharmacy	• Book Store	• Artists

Six Excellent Restaurants! Appetizer, Meal, and Beverage Features!

January 10-27 ~ Taste of Kentucky & Winter Clearance Sale
February 9 ~ Midway Chocolate Stroll
March 16-17 ~ Saint Patrick's Parade & Festival
April 1-30 ~ Saw Horse Derby & Western Daze
May 17-18 ~ Francisco Farms Arts Festival
May 25 ~ Horsey Hundred Block Party
June 28 ~ Midsummer Nights in Midway
July 26 ~ Midsummer Nights in Midway
August 30 ~ Midsummer Nights in Midway
September 21-22 ~ Midway Fall Festival - 45th Annual
September 22 ~ Iron Horse Marathon
November 2 ~ Holiday “Kick-Off” Open House
November 9 ~ Holiday Charity Chili Cook-Off
November 16 ~ Mrs. Santa Claus Dining & Shopping
November 23 ~ Santa Claus Arrives by RJ Corman Train
December 7 & 14 ~ Model Trains Exhibit

Midway Business Association: www.meetmeinmidway.com • Midway Renaissance: www.midwayrenaissance.com

Hotel/Motel

Embassy Suites by Hilton at Lexington Green
245 Lexington Green Circle
Lexington, KY 40503
Phone: 859-271-4000
Fax: 859-271-7108
www.lexingtongreen.hilton.com

Holiday Inn Express & Suites
365 Commerce Drive
Versailles, KY 40383
Phone: 859-873-5501
www.ihg.com

Individual Members

Tamara Shumate
Versailles, KY 40383
Phone: (859) 873-5770
Fax: (859) 879-6269

Joe Graviss
PO Box 1002
Versailles, KY 40383
Phone: 859-433-4392

Sandy Jones
Midway, KY 40347
Phone: 859-879-0649

Michael Coleman
Versailles, KY 40383
Phone: 859-552-2142

Anthony M. Wilhoit
Versailles, KY 40383
Phone: 859-873-3085

John Soper
Versailles, KY 40383
Phone: (859) 608-0256

Rick Beasley
Versailles, KY 40383

Hank and Prudence Yohe
Frankfort, KY 40601
Phone: 859-873-9542

Wanda S. Parrott
Versailles, KY 40383

Industry/Manufacturing
Parker Industrial Supply
100B Fieldview Drive
Versailles, KY 40383
www.parkerindustrialsupply.com

More Than A Bakery
P.O. Box 129
Versailles, KY 40383
www.morethanabakery.com

American HOWA Kentucky
289 McKinney Avenue
Midway, KY 40347
Phone: 270-991-7436

Pilkington N America
102 Industry Dr
Versailles, KY 40383
Phone: (859) 873-2366
Fax: (859) 873-2831
www.pilkington.com

Insurance
Fred Faust Insurance LLC
225 A South Main Street
Versailles, KY 40383
Phone: (859) 873-5989
Fax: (859) 873-7904

Bluegrass Preferred Insurance
452 Lexington Rd
Versailles, KY 40383
Phone: 859-879-6666

Shelter Insurance
149 North Main Street
Versailles, KY 40383
Phone: 859-873-4813

Edward Jones Investments
Rae Ann Houston
230 Frankfort Street, Suite 8
Versailles, KY 40383
Phone: 859-879-8508
Fax: 877-222-0322
www.edwardjones.com/raeann-houston

Edward Jones Investments
Jonathon Tilford, Financial Advisor
150 AP Indy Lane
Versailles, KY 40383
859-400-0024
www.edwardjones.com/jonathon-tilford

Kentucky Farm Bureau Insurance
423 Lexington Road
Versailles, KY 40383
Phone: (859) 873-4491
Fax: (859) 879-0621

Humston Insurance Realty
240A North Main Street
Versailles, KY 40383
Phone: (859) 873-8804
Fax: (859) 873-7102
www.humstoninsurance.com

Assured Neace Lukens
2416 Sir Barton Way Suite 300
Lexington, KY 40509
Phone: 859-543-1716
www.neacelukens.com

Land Surveyors
Tim Thompson Surveyor
232 Henton Court
Versailles, KY 40383
Phone: (859) 873-5252
Fax: (859) 873-2525

Landscaping/Lawn Care
Turf Solutions of Kentucky
500 Fielding Rd
P.O. Box 558
Versailles, KY 40383
Phone: 859-537-5388
www.turfsolutionsky.com

Library Services
Woodford County Library
115 N Main St
Versailles, KY 40383
Phone: (859) 873-5191
Fax: (859) 873-1542
www.woodfordcountylibrary.org

Loans
Republic State Mortgage
260 Crossfield Dr
Versailles, KY 40383
Phone: 859-879-0044
Fax: 859-879-0085
www.republicstatemortgage.com

Local Government
City of Versailles
379 South Main Street
Versailles, KY 40383
Phone: (859) 873-5436
Fax: (859) 873-5969
www.versaillesky.com

Woodford County Fiscal Court
103 S Main St - Courthouse
Versailles, KY 40383
Phone: (859) 873-4139
Fax: (859) 873-0196
www.woodfordcountyky.org

City of Midway
101 East Main Street
Midway, KY 40347
Phone: 859-846-4413
www.meetmeinmidway.com

Manufacturing
Pilkington N America
102 Industry Dr
Versailles, KY 40383
Phone: (859) 873-2366
Fax: (859) 873-2831
www.pilkington.com

American HOWA Kentucky
289 McKinney Avenue
Midway, KY 40347
Phone: 270-991-7436

Marketing Services
Charismatic Media
P.O. Box 54353
Lexington, KY 40555
Phone: 859-202-0709
www.charismaticmediaky.com

Vivial
230 Lexington Green Circle, Suite 100
Lexington, KY 40503
859-971-4000
www.vivial.net

Media Communications
The Woodford Sun
184 S Main Street
Versailles, KY 40383
Phone: (859) 873-4131
Fax: (859) 873-0300
www.woodfordsun.com

Georgetown Newspapers Inc.
1481 Cherry Blossom Way
Georgetown, KY 40324
Phone: (502) 863-1111
Fax: (502) 863-6296
www.news-graphic.com

Studio46 Media
657 Blue Sky Parkway
Lexington, KY 40509
859-977-5846
www.studio46media.com

Not for Profit
Bluegrass Greensource
835 National Ave
Lexington, KY 40502
Phone: 859-266-1572
bggreensource.org

United Way of the Bluegrass
2480 Fortune Dr.
Suite 250
Lexington, KY 40590

Mentors & Meals
160 Lexington Rd
Versailles, KY 40383
859-552-6873
www.mentors_meals.com

Life Adventure Center
570 Milner Rd
Versailles, KY 40383
Phone: (859) 873-3271
Fax: (859) 873-2410
www.lifeadventurecenter.org

Notary Public
Judy Ruby
Mobile Notary Public
Versailles, KY 40383
Phone: (859) 509-1864

Office Supplies & Services

Duplicator Sales & Service

2308 Versailles Rd
Lexington, KY
Phone: (859) 373-0065
Fax: (859) 373-0326
www.duplicatorsales.net

Optometrist

Children's Vision & Learning Center

105 Crossfield Dr. Suite B
Versailles, KY 40383
Phone: (859) 879-0089
Fax: (859) 879-3662
www.myfamilyvision.com

Orchards/Farms

Eckert's Boyd Orchard

1396 Pinckard Pike
Versailles, KY 40383
859-873-3097
www.boydorchards.com

Munday's Farm

PO Box 1570
Versailles, 40388
Phone: 559-348-3818

Paint & Supplies

Ferrick Mason

419 A Crossfield Drive
Versailles, KY 40383
Phone: 859-214-4380
www.ferrickmason.com

Painters

McKinney Painting Inc.

104 Kuhlman Blvd.
Versailles, KY 40383
Phone: (859) 873-6424
Fax: (859) 873-1312
www.mckinneypainting.com

Parks & Recreation

Versailles/Woodford County Parks and Recreation/ Falling Springs

275 Beasley Drive
Versailles, KY 40383
Phone: 859-873-5948
www.vwcparksrec.com

Pest Control

Callaway Pest Control Inc.

806 Sea Hero Run
PO Box 332
Versailles, KY 40383
Phone: (859) 879-2117

Pharmacy & Compounding Laboratories

Woodford Family Pharmacy

453 Lexington Rd
P.O. Box 943
Versailles, KY 40383
Phone: 859-879-3784

Photographers

Casey & Sara Pictures

104 Court Street
Versailles, KY 40383
Phone: 859-230-1236
www.caseyandsarapictures.com

Plumbing

Mason-Shirley Plumbing Inc

510-A Fielding Rd
Versailles, KY 40383
Phone: (859) 873-5431
Fax: (859) 873-8755
www.masonshirley.com

Printing/Publishing Sales & Services

Quad Graphics

100 U.S. Bypass 60
Versailles, KY 40383
Phone: 859-879-4302
www.qg.com

Georgetown Newspapers, Inc.

1481 Cherry Blossom Way
Georgetown, KY 40324
Phone: 502-863-1111
mscogin@news-graphic.com

Produce

Kentucky Honey Farms

P.O. Box 4264
217 N. Winter St.
Midway, KY 40347
Phone: 859-552-1377
Facebook @kyhoneyfarms

Woodford County Farmers Market

184 Beasley Ct.
Versailles, KY 40383
Phone: (859) 873-4601
www.localharvest.org/farmers-markets/M8229

Railroad/Trains

Bluegrass Railroad Museum

175 Beasley Road
P.O. Box 27
Versailles, KY 40383
Phone: (859) 873-2476
Fax: (859) 873-2476
www.bluegrassrailroad.com

RJ Corman Railroad Group

101 RJ Corman Dr.
Nicholasville, KY 40340
Phone: 859-881-7521
www.rjcorman.com

Nostalgia Station Toy and Train Museum

279 Depot St
Versailles, KY 40383
Phone: 859-873-2497
www.nostalgystationmuseum.com

Real Estate/Rentals

Morgan Street LLC

PO Box 36
Keene, KY 40339
Phone: 859-873-4736

The Amsden Group

379 S Main St
Versailles, KY 40383
Phone: 859-619-6587
www.theamsden.com

Realtors/Real Estate Sales

Donna Alexander

Seniors Real Estate Specialist
Versailles, KY
806-683-1299

Rector-Hayden Realtors

116 S Main St
Versailles, KY 40383
Phone: (859) 873-1299
Fax: (859) 873-1012
www.rhr.com

Hornback Realty Co

210 Frankfort St
Versailles, KY 40383
Phone: (859) 873-7381
Fax: (859) 873-3565
www.hornback-realty.com

ERA Show Place Realty

183 South Main Street
Versailles, KY 40383
Phone: (859) 873-6968
Fax: (859) 873-8160
www.erashowplacerealty.com

Lexington Bluegrass Association of Realtors

2250 Regency Road
Lexington, KY 40503
Phone: 859-277-0286
www.lbar.com

Rental Facilities

Equus Run Vineyards

1280 Moores Mill Rd
Midway, KY 40347
Phone: (859) 846-9463
Fax: (859) 846-5284
www.equusrunvineyards.com

The Cabin at Elkhorn Ridge Farm

1334 Georgetown Rd
PO Box 602
Midway, KY 40347
Phone: 859-227-0615
elkhornridgecabin.com

Wildside Winery

5500 Troy Pike
Versailles, KY 40383
Phone: (859) 879-3982
www.wildsidewinery.com

Queenslake

292 Soards Road
Georgetown, KY 40324
Phone: 859-567-0859
Fax: 866-402-8001
www.queenslake.org

The Galerie

134 Court St.
Versailles, KY 40383
859-873-1838
www.thegalerieky.com

Restaurants

Heirloom Restaurant

125 East Main Street
Midway, KY 40347
Phone: 859-846-5565

Holly Hill Inn

P.O. Box 4510
Midway, KY 40347
Phone: 859-846-4632
Fax: 859-422-4911
www.hollyhillinn.com

Mezzo Italian Cafe

131 E Main Street
P.O. Box 4486
Midway, KY 40347
Phone: 859-846-4077

Napa Prime

508 Lexington Rd
Versailles, KY 40383
Phone: 859-873-0600
www.napaprime.com

Spark Community Café

680 Gastineau Lane
Versailles, KY 40383
Phone: 859-699-1196
sparkcommunitycafe.ky.org

The Brown Barrel

224 North Gratz St.
Midway, KY 40347
Phone: 859-753-5952

Versailles Brewing Co.

513 Marsailles Rd
Versailles, KY 40383
859-256-0169
www.vbctaproom.com

The Glitz/Irish Acres Antique Gallery

4205 Fords Mill Rd.
Versailles, KY 40383
Phone: 859-873-7235
Fax: 859-873-3901
www.irishacresgallery.com

J and B Deli

200 Lexington St.
Versailles, KY 40383
Phone: 859-879-9666

McDonald's

100 United Dr. Suite 4C
Versailles, KY 40383
Phone: 859-873-2394

Ricardo's Grill & Pub

110 Frankfort St.
Versailles, KY 40383
Phone: 859-873-3663
www.bgbsa.org

Subway Sandwich Shop

458 Lexington Rd
Versailles, KY 40383
Phone: (859) 873-1040
www.subway.com

Addie's at the Woodford Inn

140 Park Street
Versailles, KY 40383
Phone: 859-873-5600
www.addiesky.com

Bojangles'

263 Kroger Way
Versailles, KY 40383
www.bojangles.com

Little Caesar's Pizza

93 Crossfield Dr
Versailles, KY 40383
Phone: 859-873-1000

Spotz Gelato

148 Court Street
Versailles, KY 40383
Phone: 502-682-3750
www.SpotzGelato.com

Callie's Homestyle Restaurant, LLC

447 Lexington Road
Versailles, KY 40383
Phone: 859-879-9211

The Amsden Coffee Club

151 S Main St.
Versailles, KY 40383
Phone: 859-230-2033
www.theamsden.com/coffee

Rolling Oven Taproom

140 Court St
Versailles, KY 40383
www.rollingoven.com

Retail Shopping**Gathered Mercantile - The Amsden**

151 South Main
Versailles, KY 40383
www.theamsden.com/mercantile

Shop Twenty Something

4732 Boca Ln
Lexington, KY 40515
Phone: 606-669-3746
www.shoptwentsomething.com

5 Seasons Gift Gallery

112 S Main St
Versailles, KY 40383
Phone: (859) 879-7088

Roofing Contractors**Lexington Blue**

287 Pasadena Drive
Lexington, KY 40503
Phone: 859-368-6346
www.lexingtonblue.com/roofing-contractor-versa

Signs & Graphics**Ruggles Sign**

93 Industry Dr.
PO Box 349
Versailles, KY 40383
Phone: 859-879-1199
Fax: 859-873-1697
www.rugglessign.com

Lanham Media Service

8 Justice Ln
Frankfort, KY 40601
Phone: (502) 352-2033
Fax: (502) 695-7685
www.designprintcafe.com

Versailles Printing Supply

PO Box 255
Versailles, KY 40383
Phone: (859) 873-5497
Fax: (859) 873-1896

Sports/Boating**Jeff Jones Motor and Marine**

176 Frankfort Street
Versailles, KY 40383
Phone: 859-873-3116

Stone Quarry**Hanson Aggregate of Midwest**

1645 Tyrone Road
Lawrenceburg, KY 40342
Phone: (502) 839-3164 Fax:
(502) 839-7174
www.heidelbercement.com

Harrod Concrete & Stone Co

PO Box 794
Frankfort, KY 40602
Phone: (502) 223-2355
Fax: (502) 223-1855
www.harrodco.com

Storage**JPG Rental & Storage**

50 Thomas Ln
Versailles, KY 40383
Phone: 859-879-1808

UHaul Moving & Storage of Versailles

525 Marsailles Rd
Versailles, KY 40383
859-251-6381

Tourist & Visitors Information Center**Woodford County Tourist**

Commission
141 N. Main St.
Versailles, KY 40383
Phone: (859) 873-5122
Fax: (877) 817-6585
www.reservewoodford.com

Utilities - Gas, Water & Sewage**Bluegrass Energy**

1200 Versailles Rd
PO Box 150
Lawrenceburg, KY 40342
Phone: (800) 372-7160
Fax: (502) 839-5051
www.bgenergy.com

Columbia Gas

2001 Mercer Rd
PO Box 14241
Lexington, KY 40512
Phone: (859) 288-0261
www.columbiagasky.com

Kentucky American Water Co

2300 Richmond Rd
Lexington, KY 40502
Phone: (859) 268-6326
Fax: (859) 268-6327
www.amwater.com

Water Treatment**H & A Residuals & Biosolids**

Management LLC
103 Fieldview Drive
Versailles, KY 40383
Phone: 859-873-3331
www.haresource.net

Karsare Water Systems

130 Crossfield Dr Ste C
Versailles, KY 40383
Phone: (859) 873-7909
www.karsare.com

Web & Internet Services**Windstream Communications**

130 W New Circle Rd Ste 170
Lexington, KY 40505
Phone: (859) 357-6004
www.windstream.com

Vivial

230 Lexington Green Circle
Suite 100
Lexington, KY 40503
Phone: 859-971-4000
www.vivial.net

Wildlife/Nature**Buckley Wildlife Sanctuary**

1305 Germany Rd
Frankfort, KY
Phone: (859) 873-5711
Fax: (859) 873-3711
www.lifeadventurecenter.org

Life Adventure Center

570 Milner Rd
Versailles, KY 40383
Phone: (859) 873-3271
Fax: (859) 873-2410
www.lifeadventurecenter.org

Wineries/Vineyards**Equus Run Vineyards**

1280 Moores Mill Rd
Midway, KY 40347
859-846-9463
www.equusrunvineyards.com

Wildside Winery

5500 Troy Pike
Versailles, KY 40383
Phone: (859) 879-3982
www.wildsidewinery.com

Wireless Communications**Windstream Communications**

130 W New Circle Rd Ste 170
Lexington, KY 40505
Phone: (859) 357-6004
www.windstream.com

Yoga

Homegrown Yoga

125 Big Sink Road Suite D
Versailles, KY 40383
Phone: 859-879-0092
www.homegrownyogaky.com

The Yoga Room Versailles

104 Court Street, 2nd Floor
Versailles, KY 40383
Phone: 859-433-2816
www.facebook.com/
TheYogaRoomVersailles/

New Members in 2018

- Amber's Gardening and Home Services
- Joe Graviss
- Republic State Mortgage
- Designs By Renee
- Holly Hill Inn
- Versailles Brewing Company
- MP Jewelry
- The Amsden Group
- Nostalgia Station Toy and Train Museum
- Lakeshore Learning Materials
- Cardome Renaissance Centre, LLC
- TNS Auction House

- Infintech, LLC
- Frankfort Country Club
- Vivial
- U-Haul Moving and Storage of Versailles
- The Mane Event Salon
- Judy Ruby, Mobile Notary
- Quality Tint and Detailing, LLC
- The Willows
- Keith Eardley- Assistant Commonwealth's Attorney
- Woodford Lakes Golf Club
- Visiting Angels
- A Haven of Wellness
- Sisters & Friends Catering
- The Vac Shop
- Studio 46 Media
- Carroll Floor Covering
- Reform Pilates
- The Upholstery Doctor
- The Yoga Room Versailles
- The Journey on Leestown
- Spatz Gelato
- Casey & Sara Pictures
- Commonwealth Home Health
- Rolling Oven Taproom



Michael Willis • Billie J. Dollins • Robert Watson • Jack Givens
Advisory Board Member

Faces you Know Faces you Trust

Community Trust[®] Bank

Georgetown
112 Osborne Way, Georgetown, KY 40324
502-863-4693 | www.ctbi.com

Member FDIC

A Special Thanks to our 2018 Partners

- McDonald's
- Kain Ford
- WesBanco
(Formerly United Bank)
- Community Trust Bank
- PNC Bank
- Citizens Commerce Bank
- Daisy Hill Senior Living
- Bluegrass Community Hospital
- Woodford Reserve
- Ruggles Sign
- Dunlap Law Firm
- Bluegrass Care Navigators
- Kentucky Bank
- Holiday Inn Express & Suites
- More Than a Bakery



Logos included: BLUEGRASS COMMUNITY HOSPITAL, Holiday Inn Express, JACK KAIN Ford, MORE THAN A BAKERY, Ruggles SIGN, Daisy Hill SENIOR LIVING VERSAILLES, DUNLAP LAW FIRM, KENTUCKY BANK, WOODFORD RESERVE, McDonald's of Versailles, KY, Community Trust Bank, CITIZENS COMMERCE, BLUEGRASS care navigators, PNC, and unitedbank.

2018 Woodford County Chamber of Commerce Partners

FOR CHAMBER AND COMMUNITY INFO GO TO WWW.WOODFORDCOUNTYINFO.COM
FOR TOURIST INFORMATION GO TO WWW.RESERVEWOODFORD.COM

Join the Chamber

Increase Your Business Through

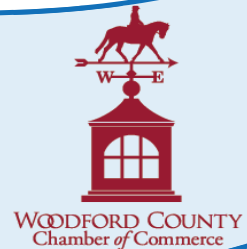

Networking

Free Monthly Luncheons/Business after Hours events that are well attended by members and hosted/sponsored by members. Attend Ribbon Cuttings for new businesses.

Information

We keep you informed on local, state and federal issues affecting the business community.

Annual Events Hosted by the Chamber

- ♦ ***Versailles Twilight Festival***
- ♦ ***Red Tie Gala***
- ♦ ***Member to Member Discounts***
- ♦ ***Candidate Forums***
- ♦ ***Woodford County Annual Awards***
- ♦ ***Golf Tournament***

As a new company in Woodford County our membership has enabled us to become involved and positively contribute to our community in a unique way. We feel at home because the Chamber has connected us to colleagues and the residents of our community. We are both thrilled and honored to be a member of such a strong organization.

Bill Quigg, More Than A Bakery

Membership with the Woodford County Chamber of Commerce brings credibility to your business. You can increase positive perception among consumers and business owners when you're identified as a member of our local chamber of commerce.

Bob Kain, General Manger, Jack Kain Ford

Marketing

- ♦ ***Ribbon Cutting Ceremony*** attended by Chamber members and coverage of your event in the local paper. Usually attended by 25-30 Chamber members — great source of prospective new clients.
- ♦ ***Free Publicity*** Your business will be listed on the Chamber website, published in our business directory in our annual Woodford Living Magazine and business events promoted on our online presence. Place your business cards or rack cards in our office.
- ♦ ***Business Referrals*** The Chamber only recommends businesses that are current members.

*Cost of membership is based on the number of employees. Membership fee can be deducted as a business expense.

Membership In the Woodford County Chamber of Commerce is an essential element of my business. The positive exposure coupled with professional relationships fostered within the business community are priceless components for the longevity of Kennydid Gallery. The Chamber-sponsored events have allowed me to broaden the scope of my business far greater than I could have done on my own.

Kenny Smith, Kennydid Gallery

Downtown Versailles, Ky

COURT STREET *A New Look*



Sweet Lili's Catering



Bourbon Bar



**The Amsden Coffee Shop
and Mercantile**



**The Galerie
EVENT VENUE**

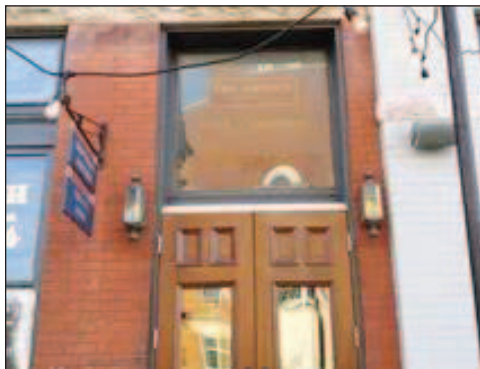

**The Yoga Room Versailles
& Casey & Sara Pictures**



**Rolling Oven Pizza
& Tap Room**



**Mrs. Rogers Popcorn &
Sweet Shop**

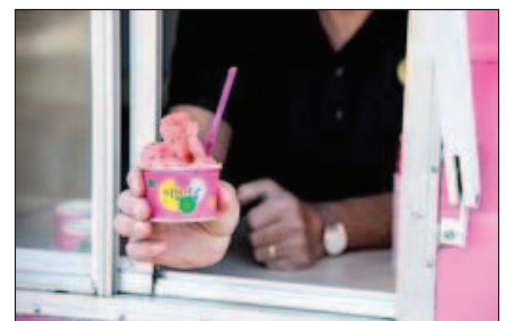

Spotz Gelato

Places to Eat

VERSAILLES:

Addie's at the Woodford Inn
140 Park St.
859-873-5600

Bojangles'
263 Kroger Way
www.bojangles.com

Callie's Homestyle Restaurant
447 Lexington Rd.
859-879-9211

J and B Deli
200 Lexington Rd.
859-879-9666

Little Ceasar's Pizza
93 Crossfield Dr.
859-873-1000

McDonald's
102 United Dr.
859-873-5720

Napa Prime
508 Lexington Rd.
859-873-0600

Ricardo's
110 Frankfort St.
859-873-3663

Rolling Oven Taproom
140 Court Street
www.rollingoven.com

Spark Community Cafe
680 Gastineau Ln.
859-699-1196

Spotz Gelato
148 Court St.
502-682-3750

Subway Sandwich Shop
458 Lexington Rd.
859-873-1040

The Amsden Coffee Club
151 Main St.
859-230-2033

The Glitz
4205 Fords Mill Rd.
859-873-7235

Versailles Brewing Company
513 Marsailles Rd
859-256-0169

MIDWAY:

The Brown Barrel
224 N. Gratz St.
859-256-0169

Heirloom Restaurant
125 East Main St.
859-846-5565

Holly Hill Inn
426 N. Winter St.
859-846-4632

Mezzo Italian Café
131 E. Main St.
859-846-4077

Antiques

**Baskets from the Bluegrass
& Old Town Antiques**
407 Quail Run Rd.,
Versailles, KY 40383
859-421-9432
www.basketsfrom
thebluegrass.net

**Historic Midway
Museum Store**
124 E. Main St.,
Midway, KY 40347
859-846-4214
www.midwaymuseumstore.
com

Irish Acres Antique Gallery
4205 Fords Mill Rd.,
Versailles, KY 40383
850-873-7235
www.irishacresgallery.com

Places to Stay

A Story Book Inn
277 Rode Hill Ave.,
Versailles, KY 40383
859-879-9993
www.storybook-inn.com

Horse Country Cottage
P.O. Box 3700
Midway, KY 40347
Stevesimoff68@gmail.com

The Woodford Inn
140 Park St.,
Versailles, KY 40383
859-873-5600
www.thewoodfordinn.com

The Kentucky Castle
230 Pisgah Pike
Versailles, KY 40383
859-256-0322
www.thekentuckycastle.com

The Ruin Bed and Breakfast
3629 McCracken Pk.,
Versailles, KY 40383
859-753-3970
www.theruinbnb.com

Holiday Inn Express & Suites
365 Commerce Drive
Versailles, KY 40383
859-873-5501
www.ihg.com

**Charred Oaks Inn
Bed & Breakfast**
341 Lexington Rd.,
Versailles, KY 40383
513-739-6156
www.charredoaksinn.com

Queenslake
292 Soards Road
Georgetown, KY 40324
Phone: 859-567-0859
Fax: 866-402-8001
www.queenslake.org

**The Cabin at Elkhorn
Ridge Farm**
P.O. Box 602
Midway, KY 40347
859-227-0615
www.elkhornridgecabin.com

Art Galleries

Kennydid Gallery LLC
137 E. Main St.,
Midway, KY 40347
859-333-9909
www.kennydid.com

For Tourist Information Go to RESERVEWOODFORD.COM

Woodford County, Kentucky

Community Profile Data

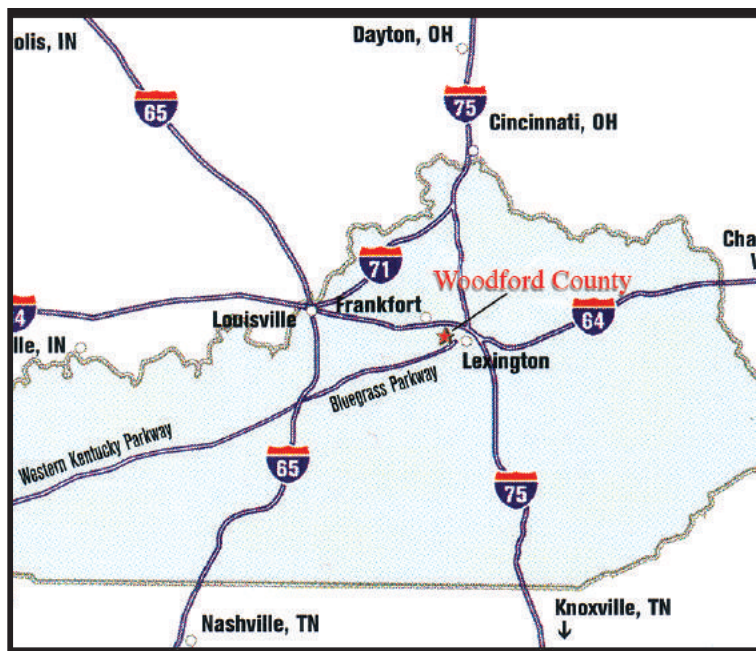

Distance to major cities

Atlanta	391
Chicago	357
Cincinnati	90
Detroit	352
Indianapolis	176
Lexington	14
Louisville	64
Nashville	203
New York	721

Climate

Normal (30 year record)	55.5 degrees (F)
Average Annual (2015)	56.2 degrees (F)
Mean Days of Precipitation:	129.8
Mean Days of Thunderstorms:	39.8
Normal Annual Rainfall:	45.17 inches
Mean Annual Snowfall:	13 inches

Demographics

Total Population

	2012	2013	2014	2015	2016	2017
Labor Market Area	829,237	836,565	844,317	853,550	863,080	872,230
Woodford County	25,072	25,294	25,591	25,876	26,124	26,368
Versailles	8,895	8,970	9,054	9,146	N/A	9,292
Midway	1,644	1,651	1,656	1,701	N/A	N/A

Source: U.S. Department of Commerce, Bureau of the Census, Annual Estimates.

Utilities

Electric Power

East Kentucky Power Cooperative - 859-744-4812
 Blue Grass Energy Cooperative - 859-885-4191
 Kentucky Utilities - 800-500-4904
 Frankfort Electric and Water Plant Board - 502-352-4501

Water

System (Gallons Per Day)	Capacity	Avg. Use
Kentucky-American Water Company (859-268-6320)	90,000,000	47,074,903
Versailles Municipal Utilities (859-873-5436)	10,000,000	2,988,387

Sewer

System (Gallons Per Day)	Capacity	Avg. Flow
Midway Municipal Sewer (859-846-4413)	750,000	280,000
Versailles Municipal Utilities (859-873-5436)	10,000,000	2,988,387

Natural Gas

Columbia Gas of Kentucky - 859-288-0227

State and Local Taxes

State Property Tax Rates per \$100 valuation (2015)

	State Rate	Local Taxation Permitted
Real Estate	\$0.1220	yes
Manufacturing Machinery	\$0.1500	no
Pollution Control Equipment	\$0.1500	no
Inventories		
Raw Materials	\$0.0500	no
Goods in Process	\$0.0500	no
Finished Goods	\$0.0500	yes
Goods in Transit	exempt	limited
Motor vehicles	\$0.4500	yes
Other tangible personal property	\$0.4500	yes

Local Property Tax Rates per \$100 in valuation (2015)

Taxing jurisdiction	Real Estate	Tangible	MV
Woodford County	\$0.1704	\$0.1740	\$0.1533
Midway	\$0.1020	\$0.1200	\$0.1400
Versailles	\$0.0560	\$0.0978	\$0.1200
Woodford County Schools	\$0.6640	\$0.6640	\$0.5090

Local Occupation License Taxes (2014)

Taxing jurisdiction	Tax Rate on Salaries/Wages	Tax Rate on Net Profits/Receipts
Woodford County	1.50%	1.50%
Midway	2.00%	2.00%
Versailles	1.50%	1.50%
Woodford County Schools	no tax	no tax

Special Taxing Districts

Northeast Woodford County Water District (non-taxing), South Woodford County Water District (non-taxing), Woodford County Extension District, Woodford County Fire Protection District, Woodford County Health District, Woodford County Library Taxing District, Woodford County Soil and Water Conservation District (non-taxing), Woodford County Tourism Commission (non-taxing).

WHAT YOU SHOULD KNOW ABOUT Woodford County Schools

What makes Woodford County Schools Special

- Our teaching and support staff is outstanding
- We have amazing students.
- Our administrative team is exceptional.
- We have an extremely supportive community.
- Our board of education is committed to doing what is best for kids.
- We offer a wide variety of opportunities for students in academics, the arts and athletics.

Other district highlights

- Every student grades 7-12 has a school provided Chromebook and all 6th grade class-rooms have a set in the room.
- Expanded dual credit offerings with surrounding colleges many of which are taught in the high school. Currently over 200 students are enrolled.
- We partner with the UK Confucius Institute to offer Chinese language and culture at all grade levels.
- Elementary schools have a WATCHDOG program to get Dads more involved in volunteering.
- We've had 68 Governor's Scholars and 26 Governor's School of Arts participants in the last 7 years.
- The high school community activism class hosted a successful, downtown community event, SPARK.
- Our 2017 graduating class earned more than \$11 million in scholarships.

District Facts that you may not know

- We received an outstanding financial audit which includes oversight of a \$42 million budget and over 150 activity accounts.
- We have 37 bus routes that travel ~ 500,000 miles each year transporting ~ 2400 students.
- Our staff maintains 588,000 square feet of building space and 165 acres of property.
- Our food service staff served over 539,000 meals during the 2017-18 school year. They also served 12,000 meals as part of our summer feeding program.
- Over the past 7 years, we have spent over 3 million dollars on small improvement projects across the district.
- Huntertown Elementary was named a 2018 National

Safety measures within our schools

- All Schools implement a positive behavior and intervention support system to promote positive relationships at school and reward expected behavior.
- All schools have a resource officer or a special law enforcement officer in the building
- All schools have a safety vestibule where visitors sign in.
- Added additional social worker and counseling positions.
- All schools have an updated security camera system
- Buildings were reviewed by Versailles police to determine strengths and improvements.
- Safety drills are done on a regular basis.

